



# SCHOOL STATISTICS 2015



MINISTRY OF EDUCATION  
Republic Of Maldives

## FOREWORD

The Ministry of Education currently moves forward with the *five educational pledges* in the manifesto of the present government laying great emphasis : to ensure all children across the country receive quality and unbiased education leaving no child behind; making sure that every youth is skilled; guaranteeing reputed schools with adequate resources throughout the country; ensuring higher education opportunities for all eligible students; and ensuring that skills related to economic revolutions are instilled within the children of the nation.

School statistics provide the true figures that would no doubt, facilitate in achieving the targets of the education sector involving the five pledges. *School Statistics* issued by the Ministry of Education since 1986 has been providing important information to policymakers, educational planners, administrators, researchers and other stakeholders with effective statistical information as it is believed that statistics provide the data to measure, control and communicate uncertainty directing the course of scientific and societal advances.

The Ministry of Education takes the pride of issuing *School Statistics 2015* to present the latest figures of school based statistics that would further enhance the successful implementation of the programs and projects by the respective agents of the government as well as the NGOs and private agencies that contribute wholeheartedly to the betterment of the Maldivian society at large.

Policy, Planning and Research Division of the Ministry of Education appreciate the contributions made by the schools for providing the data necessary for this compilation. The various bodies within the Ministry of Education are mentioned in this word of appreciation for their valuable contribution and continuous support offered all throughout in the preparation of this book. The Ministry of education would also like to extend a word of gratitude to National Bureau of Statistics (NBS) for providing data on population.

It is hoped that *School Statistics 2015* will serve its purpose well in providing significant statistical information to various agents of the education sector.

# SCHOOL STATISTICS 2015

## TABLE OF CONTENTS

	Pages		Pages
<b>INTRODUCTION</b>	1	<b>SECTION 3: TEACHERS</b>	
<b>SECTION 1: ENROLMENT TRENDS &amp; ANALYSIS</b>		Teachers by employment status by gender	46
Student enrolment 2001 to 2011 by provider	2 - 3	<b>SECTION 4: STUDENT &amp; POPULATION AT ISLAND LEVEL</b>	
Transition rate from primary to secondary by atoll	4	National, Male' & Haa Alifu Atoll	47
Net & gross enrolment rate by gender	5 - 8	Haa Dhaalu Atoll & Shaviyani Atoll	48
Enrolment trends by level of education	9 - 15	Noonu Atoll & Raat Atoll	49
Enrolment by level, regions & provider	16	Baa Atoll & Lhaviyani Atoll	50
Enrolment in Male' and Atolls by grade and Sex	17-21	Kaafu Atoll & Alifu Alifu Atoll	51
Enrolment pre-primary age in grade by provider	22	Alifu Dhaalu Atoll, Vaavu Atoll & Meemu Atoll	52
Enrolment primary age in grade (All Schools)	23	Faafu Atoll, Dhaalu Atoll & Thaa Atoll	53
Enrolment secondary age in grade (All Schools)	24	Laamu Atoll & Gaafu Alifu Atoll	54
New entrants to grade 1	25	Gaafu Dhaalu Atoll, Gnaviyani Atoll & Seenu Atoll	55
Home Atoll of Students studying in Male' schools		<b>SECTION 5: ENROLMENTS BY SCHOOL</b>	
<b>SECTION 2: SCHOOLS</b>	26	Male'	56
No. of schools and Enrolments of Male' and Atolls	27	Haa Alifu Atoll	57
Frequency distribution of schools	28	Haa Dhaalu Atoll	58
No. of schools (Primary & Secondary)	29	Shaviyani Atoll	59
Frequency distribution of pre-schools	30	Noonu Atoll	60
No. of government schools and their enrolments(Male' and Atolls)	31	Raat Atoll	61
No. of community schools and their enrolments(Male' and Atolls)	32	Baa Atoll	62
No. of private schools and their enrolments (Male' and Atolls)	33	Lhaviyani Atoll & Kaafu Atoll	63
No. of community & private schools and enrolments (Male' and Atolls)	34	Alifu Alifu Atoll & Alifu Dhaalu Atoll	64
No. of schools (government, community & private) by (Male' and Atolls)	35	Vaavu Atoll & Meemu Atoll	65
Student enrolment in Male' & Atolls by level & institutions	36	Faafu Atoll & Dhaalu Atoll	66
<b>SECTION 3: TEACHERS</b>		Thaa Atoll	67
Teachers & students by level & provider	37	Laamu Atoll	68
Teachers Serving at different levels by sex	38-39	Gaafu Alifu Atoll	69
Teachers' Trend (Local & Expatriate)	40	Gaafu Dhaalu Atoll	70
Teachers Serving in Male' & Atolls by job categories	41	Gnaviyani Atoll	71
Schools, enrolment & Teachers by Male' & Atolls	42	Seenu Atoll	72
Percentage of female & untrained teachers by region	43-44		
Percentage of expatriate teachers by region	45		

**SECTION: 1**

ދިވެހިރާއްޖޭގެ ޖުމްހޫރިއްޔާ ގުޅިގެން ސަރުކާރުގެ ސަރުކާރު (2004-2015)

**STUDENT ENROLMENT IN MALDIVES (GROSS)  
(2004 - 2015)**

Provision	2004	2005	2006	2007	2008	2009	2010	2011	2012	2013	2014	2015
<b>Republic</b>												
<b>Total</b>	<b>104214</b>	<b>102073</b>	<b>100495</b>	<b>97131</b>	<b>93433</b>	<b>89841</b>	<b>87575</b>	<b>85521</b>	<b>86510</b>	<b>86068</b>	<b>86799</b>	<b>88341</b>
Government Schools	57139	83563	82354	79051	75377	71729	67979	63186	62168	59368	59630	60841
Community Schools	38042	9845	9691	10383	10528	10006	10909	11826	12403	13176	13020	13309
Private Schools	9033	8665	8450	7697	7528	8106	8687	10509	11939	13524	14149	14191
<b>Male'</b>												
<b>Total</b>	<b>29307</b>	<b>30036</b>	<b>29623</b>	<b>29777</b>	<b>27007</b>	<b>25876</b>	<b>25565</b>	<b>24520</b>	<b>26583</b>	<b>27191</b>	<b>28365</b>	<b>30361</b>
Government Schools	18278	19564	20038	20164	18626	17917	16285	15154	15770	15558	16689	18405
Community Schools	7559	7107	6532	7270	6356	5800	6383	6389	6275	5573	4792	4941
Private Schools	3470	3365	3053	2343	2025	2159	2897	2977	4538	6060	6884	7015
<b>Atolls</b>												
<b>Total</b>	<b>74907</b>	<b>72037</b>	<b>70872</b>	<b>67354</b>	<b>66426</b>	<b>63965</b>	<b>62010</b>	<b>61001</b>	<b>59927</b>	<b>58877</b>	<b>58434</b>	<b>57980</b>
Government Schools	38861	63999	62316	58887	56751	53812	51694	48032	46398	43810	42941	42436
Community Schools	30483	2738	3159	3113	4172	4206	4526	5437	6128	7603	8228	8368
Private Schools	5563	5300	5397	5354	5503	5947	5790	7532	7401	7464	7265	7176

ދިވެހިރާއްޖޭގެ ޖުމްހޫރީ ޖުމްހޫރިއްޔުގެ ސަރުކާރުގެ ދަށުން (2004-2015)  
 (ނަންދަވަނީ ސަވަނަ ސަވަނަ)

**STUDENT ENROLMENT IN MALDIVES (GROSS)  
 (BY TYPE OF PROVISION)  
 2004 - 2015**

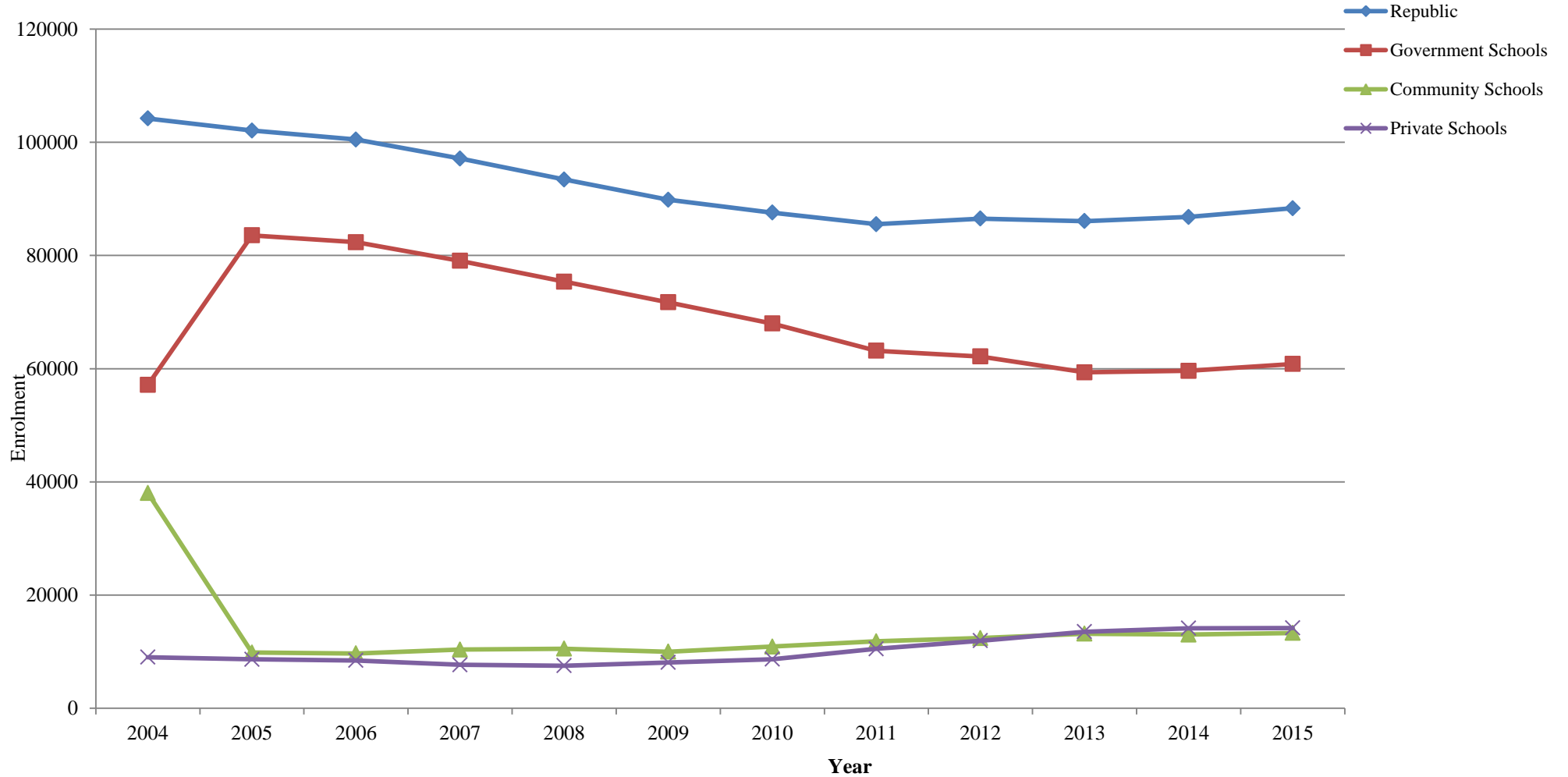

*Note : 135 community schools were converted to government schools in 2005 due to an educational policy change*

ދިވެހިސަރުކާރުގެ ގެޒެޓް (2015 ވަނަ އަދަދު) 10 ވަނަ ބައި

**TRANSITION RATE FROM PRIMARY TO SECONDARY BY ATOLL, MALE' AND NATIONAL  
2010 - 2015**

Atolls	2010-2011 (%)			2011-2012 (%)			2012-2013 (%)			2013-2014 (%)			2014-2015 (%)		
	M	F	Total	M	F	Total	M	F	Total	M	F	Total	M	F	Total
Haa Alifu	108	106	103	102	106	104	99	100	104	102	103	103	100	102	103
Haa Dhaalu	95	97	83	104	107	106	103	102	106	98	97	97	99	99	97
Shaviyani	104	101	106	98	101	100	102	97	100	98	101	100	102	101	100
Noonu	103	106	107	104	106	105	104	99	105	100	104	102	103	101	102
Raa	104	103	95	100	103	102	104	103	102	101	100	101	102	102	101
Baa	105	111	107	96	102	99	103	101	99	104	102	103	101	102	103
Lhaviyani	103	98	87	110	112	111	104	100	111	109	105	107	97	97	107
Kaafu	102	110	109	103	96	100	104	106	100	92	95	93	104	104	93
Alifu Alifu	99	108	88	88	87	88	100	99	88	102	105	104	98	96	104
Alifu Dhaalu	100	113	93	94	94	94	104	98	94	99	101	100	98	98	100
Vaavu	93	124	106	103	91	98	103	107	98	97	98	97	113	105	97
Meemu	101	100	91	108	104	106	101	102	106	99	97	98	99	107	98
Faafu	93	103	117	103	98	101	107	110	101	108	102	105	104	101	105
Dhaalu	97	102	112	100	103	101	107	99	101	98	99	99	99	100	99
Thaa	99	105	110	98	100	99	105	98	99	97	103	100	100	98	100
Laamu	93	91	96	103	105	104	106	106	104	100	103	102	99	95	102
Gaafu Alifu	104	109	100	106	102	104	98	107	104	109	104	106	102	102	106
Gaafu Dhaalu	103	109	112	97	99	98	105	105	98	102	100	101	103	102	101
Gnaviyani	97	95	108	101	98	100	95	98	100	100	98	99	101	107	99
Seenu	95	81	67	107	102	105	96	98	105	100	98	99	104	104	99
Male'	105	100	118	92	92	92	99	96	92	95	96	95	93	94	95
<b>National</b>	<b>101</b>	<b>101</b>	<b>118</b>	<b>99</b>	<b>99</b>	<b>99</b>	<b>101</b>	<b>100</b>	<b>99</b>	<b>100</b>	<b>101</b>	<b>100</b>	<b>100.9</b>	<b>100.9</b>	<b>100.5</b>

Note: Where the percentage of transition exceeds 100% is due to students' migration from other island schools.

دۇنيادىكى سەھىپىسىز، سەھىپىسىز، سەھىپىسىز (بىر تەرەپ قىلىش)   
**NET AND GROSS ENROLMENT RATE (%) BY LEVEL**   
**(2005 - 2015)**

	Net Enrolment Rate Primary											Gross Enrolment Rate Primary										
	2005	2006	2007	2008	2009	2010	2011	2012	2013	2014	2015	2005	2006	2007	2008	2009	2010	2011	2012	2013	2014	2015
<b>Both Sexes</b>	104.1	104.3	99.0	95.8	95.0	95.5	95.5	93.6	94.4	98.6	104.5	123.0	120.2	112.3	109.6	100.9	105.8	101.0	101.7	99.0	106.8	105.5
<b>Male</b>	105.3	104.5	97.9	95.2	94.7	95.3	95.3	93.7	93.8	98.6	105.0	126.0	122.3	113.1	110.7	99.7	107.4	102.0	102.9	99.3	105.4	105.0
<b>Female</b>	102.9	104.2	100.2	96.6	95.3	95.8	99.8	93.6	95.0	98.6	103.9	119.8	117.9	111.3	108.5	102.2	104.2	99.8	100.4	98.7	108.1	106.0
	Net Enrolment Rate Lower Secondary											Gross Enrolment Rate Lower Secondary										
	2005	2006	2007	2008	2009	2010	2011	2012	2013	2014	2015	2005	2006	2007	2008	2009	2010	2011	2012	2013	2014	2015
<b>Both Sexes</b>	64.6	70.3	69.2	69.2	87.6	83.6	83.6	81.2	92.3	81.5	86.6	118.0	121.9	125.3	123.5	111.3	117.0	108.4	112.5	94.6	108.5	109.1
<b>Male</b>	58.8	63.9	65.2	64.4	83.4	81.0	81.0	83.0	91.4	84.0	81.5	110.4	114.7	118.4	117.9	107.4	111.5	107.2	110.5	93.8	107.5	107.8
<b>Female</b>	70.7	77.0	73.5	74.5	92.1	86.5	86.5	79.3	93.3	78.8	91.5	126.1	129.6	132.8	129.6	115.6	122.9	109.7	114.6	95.4	109.4	110.4
	Net Enrolment Rate Higher Secondary											Gross Enrolment Rate Higher Secondary										
	2005	2006	2007	2008	2009	2010	2011	2012	2013	2014	2015	2005	2006	2007	2008	2009	2010	2011	2012	2013	2014	2015
<b>Both Sexes</b>	7.2	8.9	4.0	6.0	13.9	17.4	17.4	19.3	23.9	23.6	53.3	11.5	13.7	22.4	16.4	17.8	21.0	36.3	29.6	26.8	35.0	35.3
<b>Male</b>	6.7	8.7	5.1	5.9	13.1	18.4	18.4	19.6	21.6	20.2	55.7	11.9	14.6	29.6	16.5	17.4	22.0	30.6	28.2	22.8	42.2	41.5
<b>Female</b>	7.8	9.1	2.8	6.1	14.8	16.4	16.4	19.0	26.5	27.3	51.1	11.1	12.8	14.8	16.4	18.2	19.9	42.4	31.1	31.1	28.2	29.4

Note:

1. Net Enrolment Rate (NER) above 100 is as a result of using estimated population in the calculation and data duplication from schools

گورنمنٹ پرائمری سکولز اور ایف ڈی ایف سکولز (پبلک سکولز) کے بارے میں

**NET AND GROSS ENROLMENT RATE (%) - PRIMARY AND LOWER SECONDARY  
(2000 - 2015)**

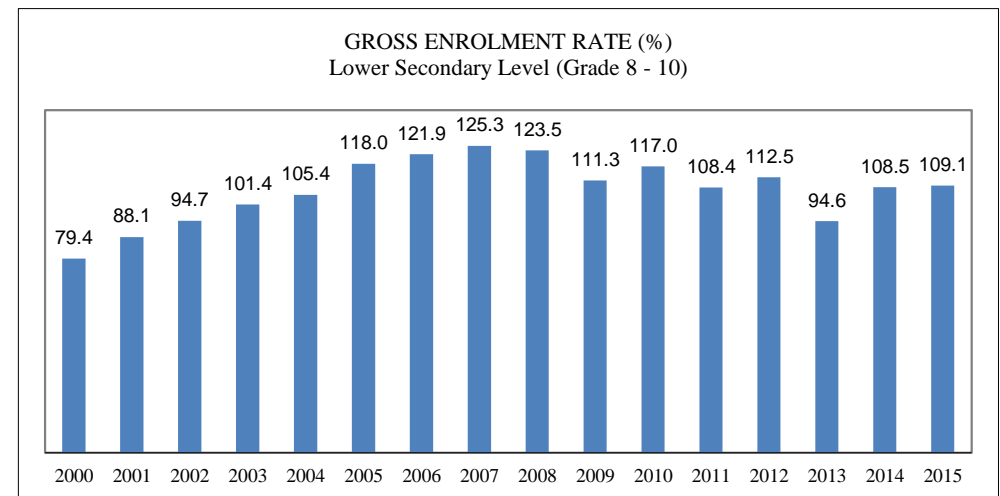
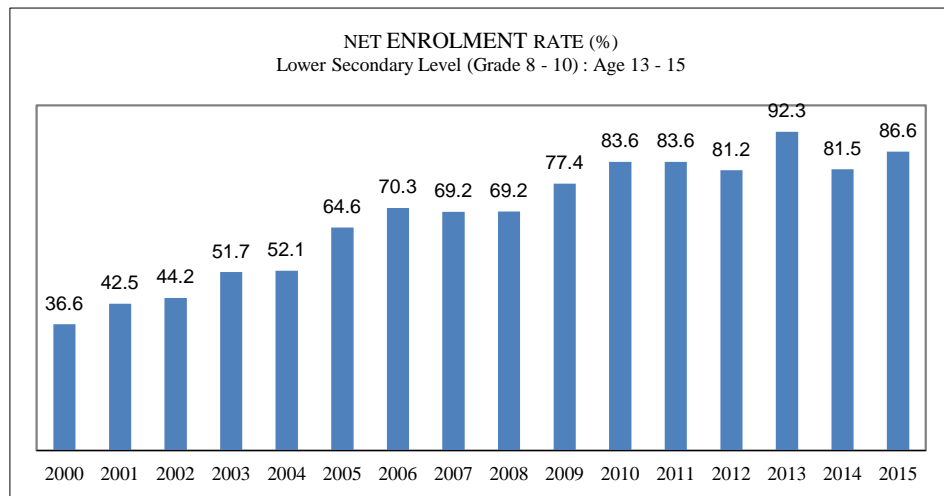
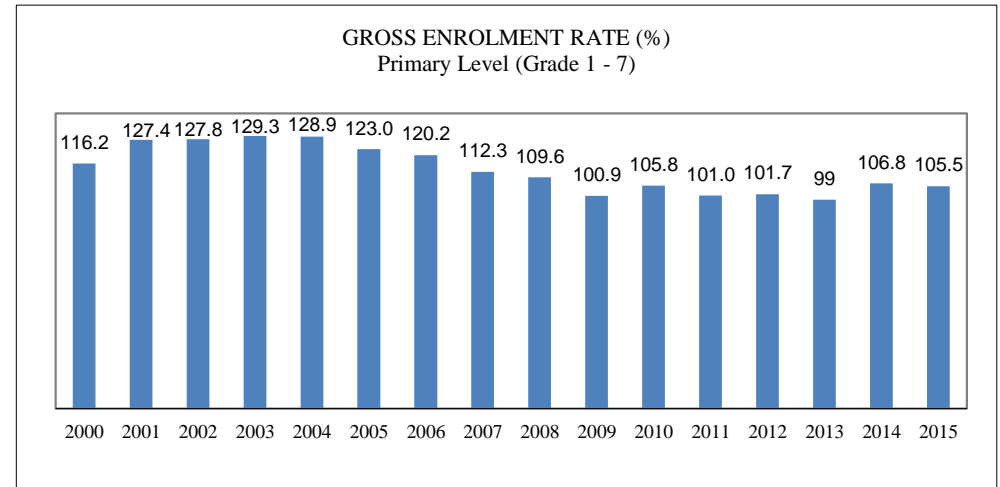
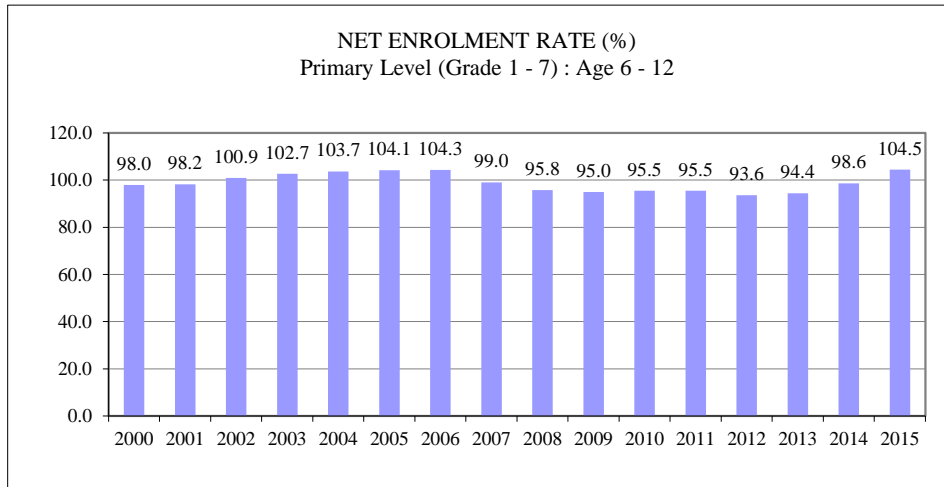

1. Indication of Net Enrolment Rate above 100% is a result of using data duplication from schools



دھندلے پوسٹو پرائمری سکولوں میں داخلہ (تعمیراتی رپورٹ و شماریاتی رپورٹ)

**NET AND GROSS ENROLMENT RATE (%) - PRIMARY AND LOWER SECONDARY BY GENDER  
(2003 - 2015)**

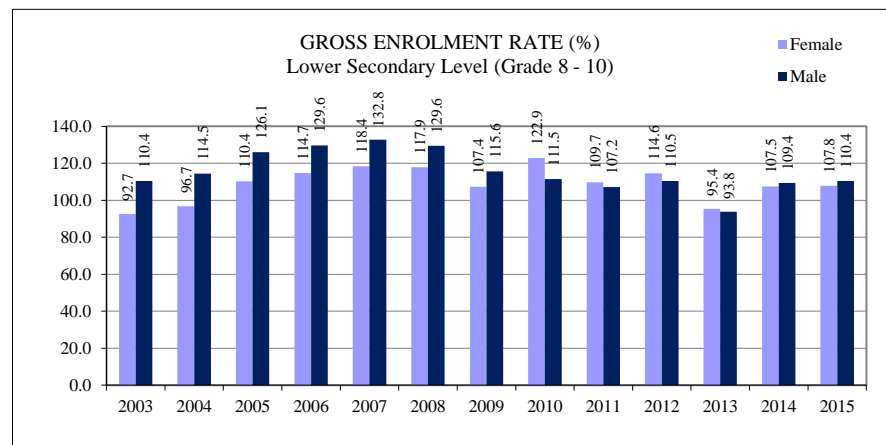
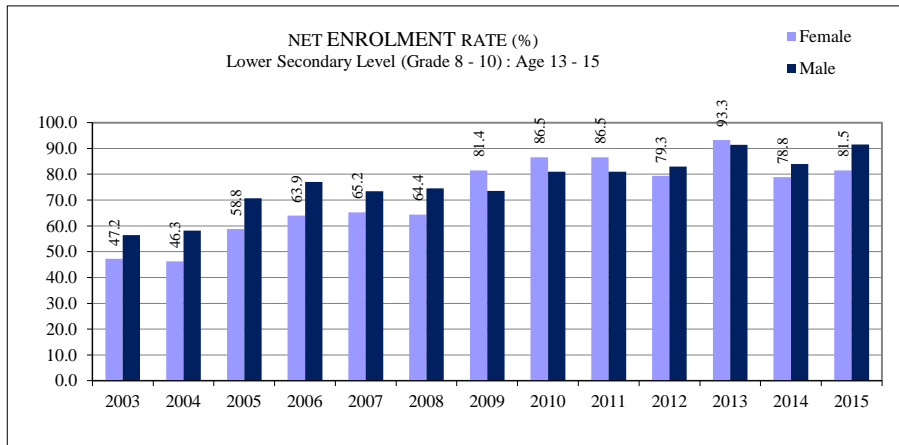
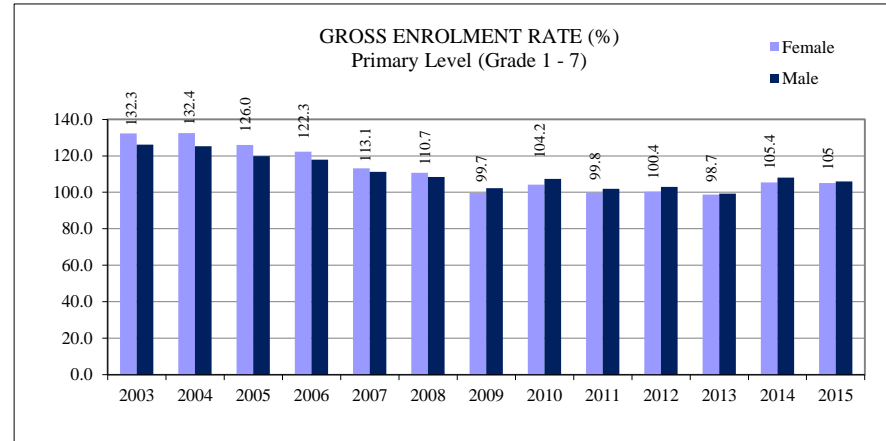
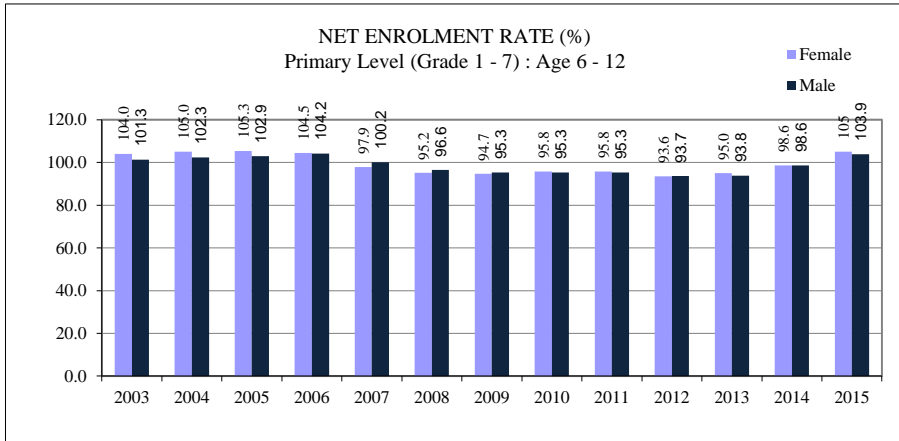

1. Indication of Net Enrolment Rate above 100% is a result of using estimated population in the calculation and data duplication from schools

گورنمنٹ ہائیڈرو پاور پراجیکٹ (جے پور) ڈیپارٹمنٹ آف سٹیٹسٹکس

Gross and Net Enrolment Rate (%)

(March 2015)

Level / Age Group	Population			Enrolment (Official age)			Enrolment			Gross Enrolment Ratio			Net Enrolment Ratio		
	Male	Female	Both Sexes	Male	Female	Both Sexes	Male	Female	Both Sexes	Male	Female	Both Sexes	Male	Female	Both Sexes
Pre-Primary (NUR-UKG): Age 3-5	11371	10636	<b>22007</b>	11234	10627	<b>21861</b>	12041	11371	<b>23412</b>	105.9	106.9	<b>106.4</b>	98.8	99.9	<b>99.3</b>
* Primary level (Gr. 1 - 7) : Age 6 - 12	20803	19731	<b>40534</b>	20575	19721	<b>40296</b>	21731	20406	<b>42137</b>	104.5	103.4	<b>104.0</b>	98.9	99.9	<b>99.4</b>
Lower Secondary level (Gr. 8 - 10) : Age 13 - 15	8473	8107	<b>16580</b>	6737	6137	<b>12874</b>	9357	8739	<b>18096</b>	110.4	107.8	<b>109.1</b>	79.5	75.7	<b>77.6</b>
Upper Secondary level (Gr. 11 - 12) : Age 16 - 17	6357	6054	<b>12411</b>	919	1131	<b>2050</b>	1870	2510	<b>4380</b>	29.4	41.5	<b>35.3</b>	14.5	18.7	<b>16.5</b>
Primary and L. Secondary level (Gr. 1 - 10) : Age 6 - 15	28976	27538	<b>57114</b>	29067	27017	<b>53170</b>	31088	29145	<b>60233</b>	107.3	105.8	<b>105.5</b>	100.3	98.1	<b>93.1</b>

Source:

Population: Age specific Population figures from Census for the year 2014 provided by National Beuro Of Statistics.

\* Note: 316 special needs students are not included in primary level enrolment

AGE- SPECIFIC ENROLMENT RATES BY GENDER, 2015

GENDER PARITY INDEX (GPI) BY LEVELS

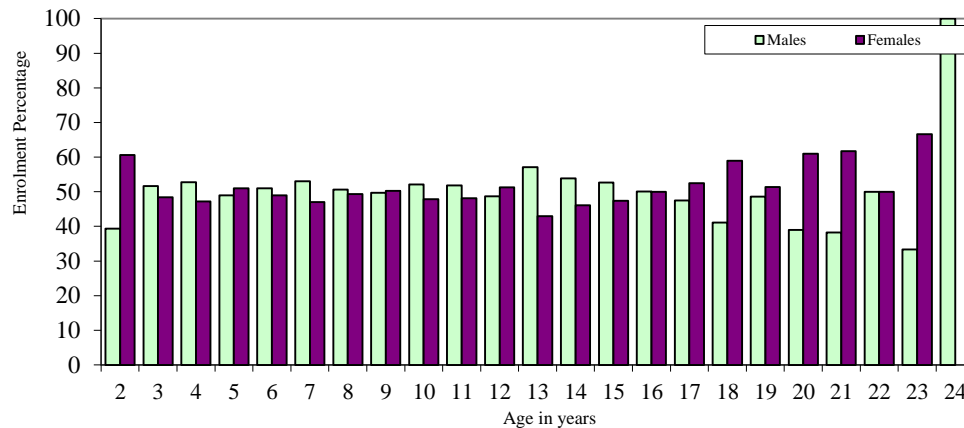
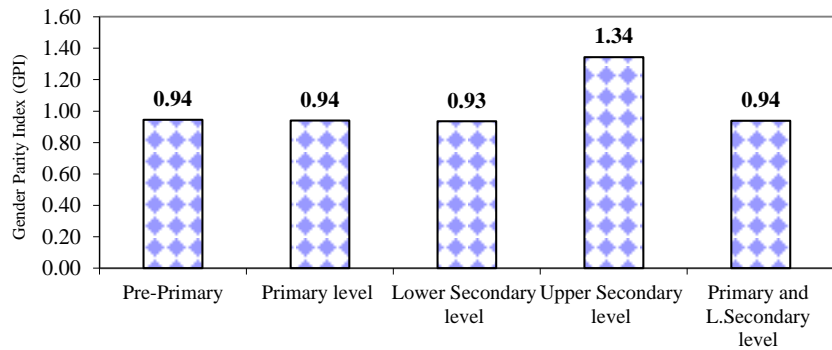

Note: The closer the GPI is to 0, the greater is the gender disparity in favour of males. A GPI of 1.0 on the other hand, indicates gender parity. A GPI greater than 1.0 indicates a gender disparity in favour of females, meaning more females than males attend school.

بھارتی تعلیمی سائنس کونسل

**ENROLMENT TRENDS BY LEVEL**

(2008 - 2015)

LEVEL	2008			2009			2010			2011		
	Male	Female	Both Sex	Male	Female	Both Sex	Male	Female	Both Sex	Male	Female	Both Sex
Pre-Primary (Nurs., LKG, UKG)	7824	7712	<b>15536</b>	8168	7958	<b>16126</b>	8923	8675	<b>17598</b>	9024	8861	<b>17885</b>
Primary (Grades 1 - 7)	24516	22478	<b>46994</b>	23125	21405	<b>44530</b>	21902	20053	<b>41955</b>	20926	19275	<b>40201</b>
Lower Secondary (Grades 8 - 10)	13979	14185	<b>28164</b>	13053	13067	<b>26120</b>	12180	12408	<b>24588</b>	11693	11095	<b>22788</b>
Higher Secondary (Grades 11 - 12)	1371	1280	<b>2651</b>	1463	1457	<b>2920</b>	1766	1477	<b>3243</b>	2094	2319	<b>4413</b>
Special Classes*	48	40	<b>88</b>	82	63	<b>145</b>	104	87	<b>191</b>	135	99	<b>234</b>
	<b>47738</b>	<b>45695</b>	<b>93433</b>	<b>45891</b>	<b>43950</b>	<b>89841</b>	<b>44875</b>	<b>42700</b>	<b>87575</b>	<b>43872</b>	<b>41649</b>	<b>85521</b>

LEVEL	2012			2013			2014			2015		
	Male	Female	Both Sex	Male	Female	Both Sex	Male	Female	Both Sex	Male	Female	Both Sex
Pre-Primary (Nurs., LKG, UKG)	11,212	10,837	<b>22049</b>	11,364	11,116	<b>22480</b>	11,666	11,157	<b>22823</b>	12,041	11,371	<b>23412</b>
Primary (Grades 1 - 7)	20,058	18,580	<b>38638</b>	20,337	19,071	<b>39408</b>	20,930	19,569	<b>40499</b>	21,731	20,406	<b>42137</b>
Lower Secondary (Grades 8 - 10)	10,895	10,549	<b>21444</b>	10,249	9,627	<b>19876</b>	9,836	9,089	<b>18925</b>	9,357	8,739	<b>18096</b>
Higher Secondary (Grades 11 - 12)	2,099	2,138	<b>4237</b>	1,826	2,312	<b>4138</b>	1,903	2,649	<b>4552</b>	1,870	2,510	<b>4380</b>
Special Classes*	82	60	<b>142</b>	113	82	<b>195</b>	176	108	<b>284</b>	208	108	<b>316</b>
	<b>44346</b>	<b>42164</b>	<b>86510</b>	<b>43889</b>	<b>42208</b>	<b>86097</b>	<b>44511</b>	<b>42572</b>	<b>87083</b>	<b>45207</b>	<b>43134</b>	<b>88341</b>

\* Classes conducted for children with disabilities

بازرسی و اعتبار سنجی و ارزیابی و کنترل کیفیت و مدیریت

## ENROLMENT TRENDS BY LEVEL (2003 - 2015)

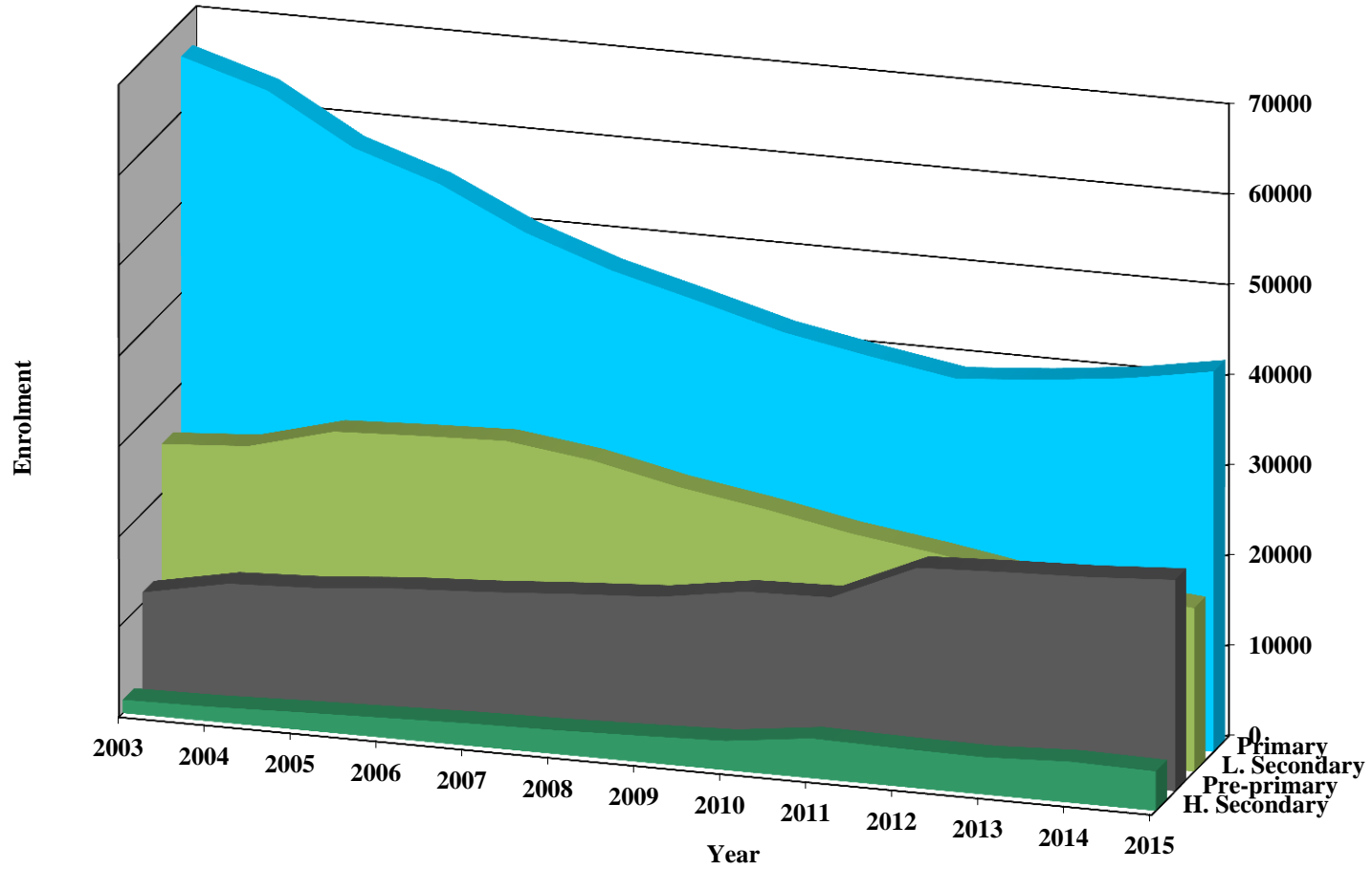

ماہنامہ تعلیمی اہلیت اور تعلیمی اہلیت کے رجحانات 2005-2015 ENROLMENT TRENDS BY LEVEL(2005 - 2015)

**Enrolment of Pre-Primary (Nurs., LKG, UKG)  
2005 - 2015**

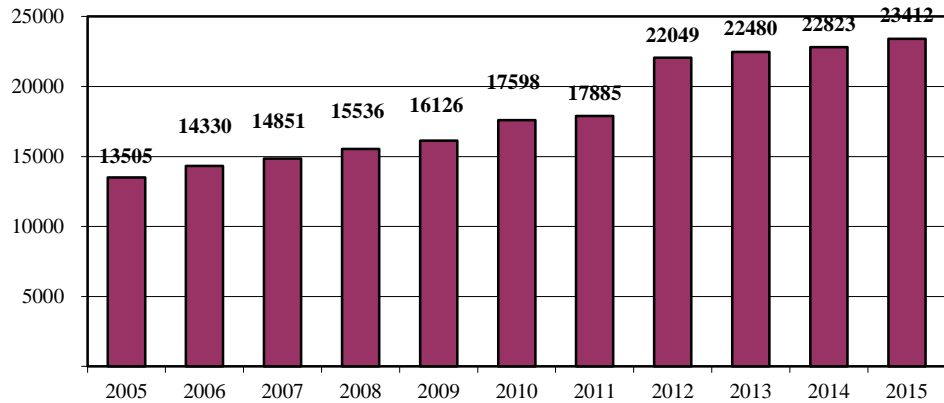

**Enrolment of Primary (Grades 1 - 7)  
2005 - 2015**

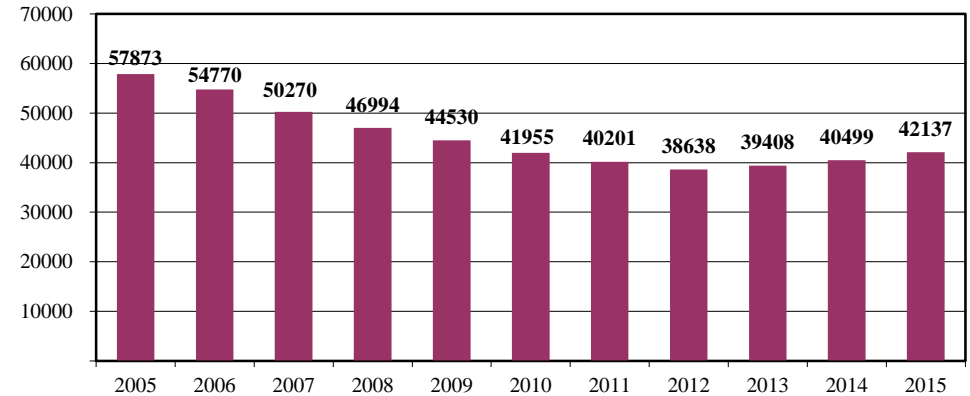

**Enrolment of Lower Secondary (Grades 8 - 10)  
2005 - 2015**

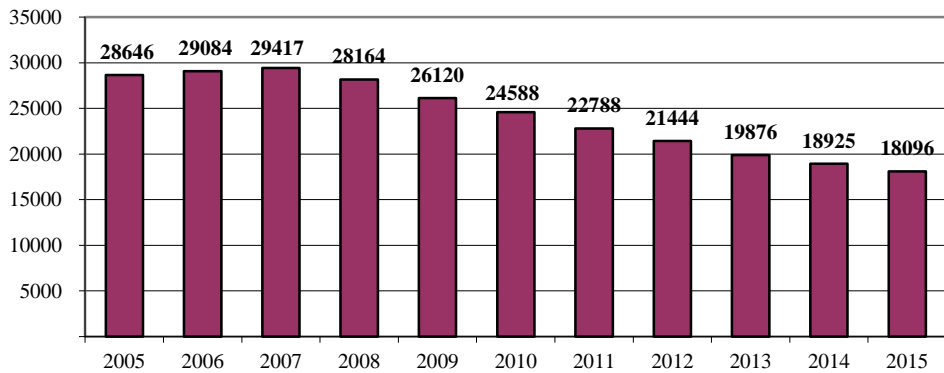

**Enrolment of Higher Secondary (Grades 11 - 12)  
2005 - 2015**

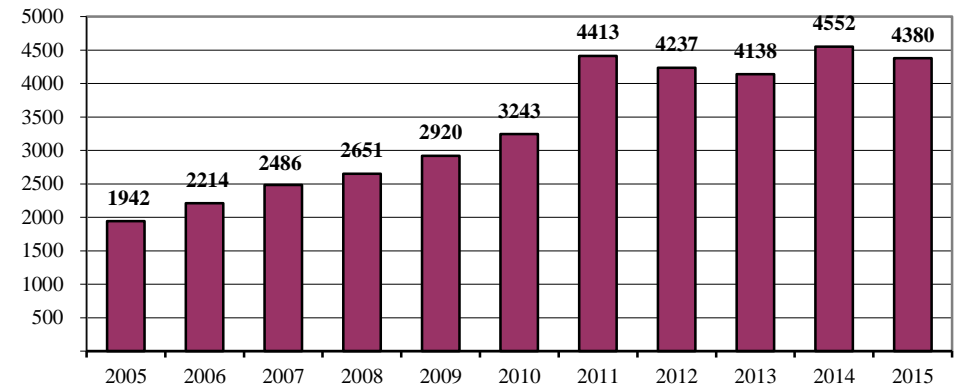

ދިވެހިރާއްޖޭގެ ޖުމްހޫރިއްޔާ ގުޅިގެން ސަރުކާރުގެ ޖަލްސާތަކުގެ ތެރެއިން ޖަލްސާތަކުގެ ތެރެއިން ޖަލްސާތަކުގެ ތެރެއިން  
**ENROLMENT TRENDS BY LEVEL - MALE' AND ATOLLS**  
**(2010 - 2015)**

LEVEL	2010						2011						2012					
	MALE'			ATOLLS			MALE'			ATOLLS			MALE'			ATOLLS		
	Male'	Female	Both Sex	Male'	Female	Both Sex	Male'	Female	Both Sex	Male'	Female	Both Sex	Male'	Female	Both Sex	Male'	Female	Both Sex
Pre-Primary (Nurs., LKG, UKG)	2875	2782	5657	6048	5893	11941	2654	2603	5257	6370	6258	12628	3522	3503	7025	7,690	7,334	15024
Primary (Grades 1 - 7)	5566	5301	10867	16336	14752	31088	5294	4995	10289	15632	14280	29912	5304	5120	10424	14754	13460	28214
Lower Secondary (Grades 8 - 10)	3619	3451	7070	8561	8957	17518	3288	3170	6458	8405	7925	16330	3137	3221	6358	7758	7328	15086
Higher Secondary (Grades 11 - 12)	1071	832	1903	695	645	1340	1127	1317	2444	967	1002	1969	1404	1285	2689	695	853	1548
Special Classes*	44	24	68	60	63	123	45	27	72	90	72	162	59	28	87	23	32	55
<b>TOTAL</b>	<b>13175</b>	<b>12390</b>	<b>25565</b>	<b>31700</b>	<b>30310</b>	<b>62010</b>	<b>12408</b>	<b>12112</b>	<b>24520</b>	<b>31464</b>	<b>29537</b>	<b>61001</b>	<b>13426</b>	<b>13157</b>	<b>26583</b>	<b>30920</b>	<b>29007</b>	<b>59927</b>

LEVEL	2013						2014						2015					
	MALE'			ATOLLS			MALE'			ATOLLS			MALE'			ATOLLS		
	Male'	Female	Both Sex	Male'	Female	Both Sex	Male'	Female	Both Sex	Male'	Female	Both Sex	Male'	Female	Both Sex	Male'	Female	Both Sex
Pre-Primary (Nurs., LKG, UKG)	3755	3699	7454	7,609	7,417	15026	3806	3621	7427	7,860	7,536	15396	4073	3912	7985	7,968	7,459	15427
Primary (Grades 1 - 7)	5757	5599	11356	14580	13472	28052	6326	6168	12494	14604	13401	28005	7135	6785	13920	14596	13621	28217
Lower Secondary (Grades 8 - 10)	2949	2920	5869	7300	6707	14007	2968	2760	5728	6868	6329	13197	2859	2790	5649	6498	5949	12447
Higher Secondary (Grades 11 - 12)	1057	1387	2444	769	925	1694	1163	1553	2716	740	1096	1836	1176	1449	2625	694	1061	1755
Special Classes*	48	33	81	113	82	195	90	52	142	86	56	142	122	60	182	86	48	134
<b>TOTAL</b>	<b>13566</b>	<b>13638</b>	<b>27204</b>	<b>30371</b>	<b>28603</b>	<b>58974</b>	<b>14353</b>	<b>14154</b>	<b>28507</b>	<b>30158</b>	<b>28418</b>	<b>58576</b>	<b>15365</b>	<b>14996</b>	<b>30361</b>	<b>29842</b>	<b>28138</b>	<b>57980</b>

\* Classes conducted for children with disabilities

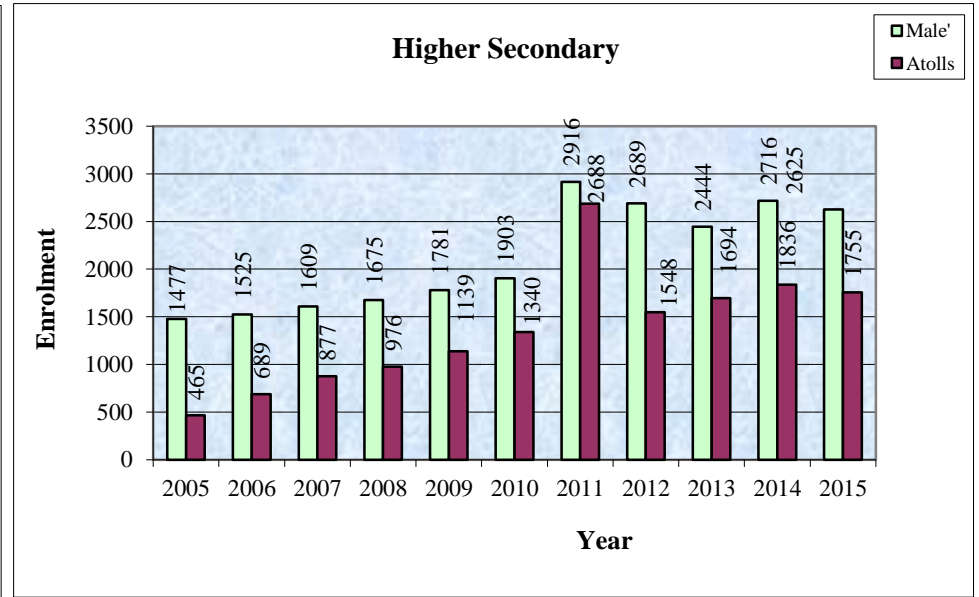
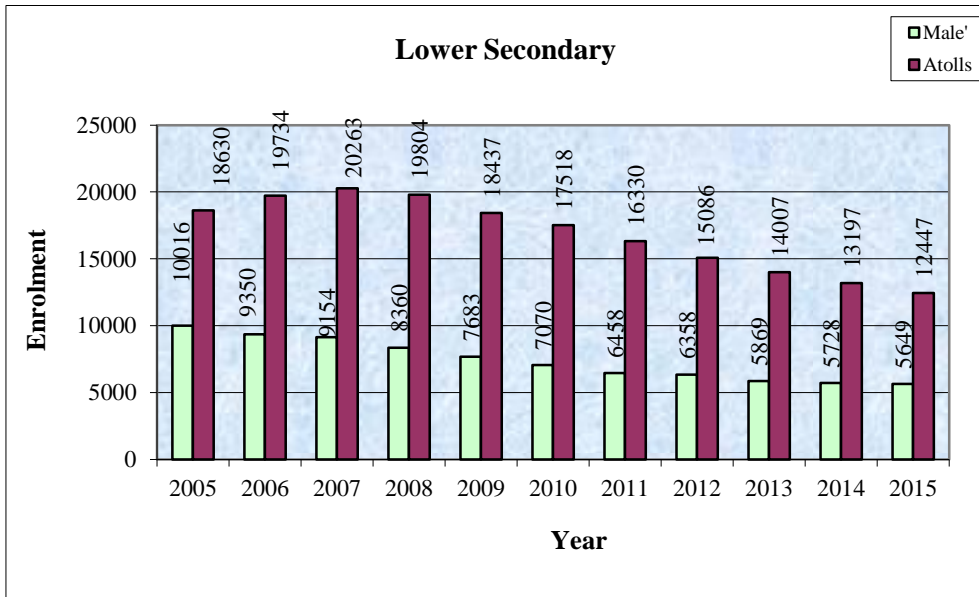
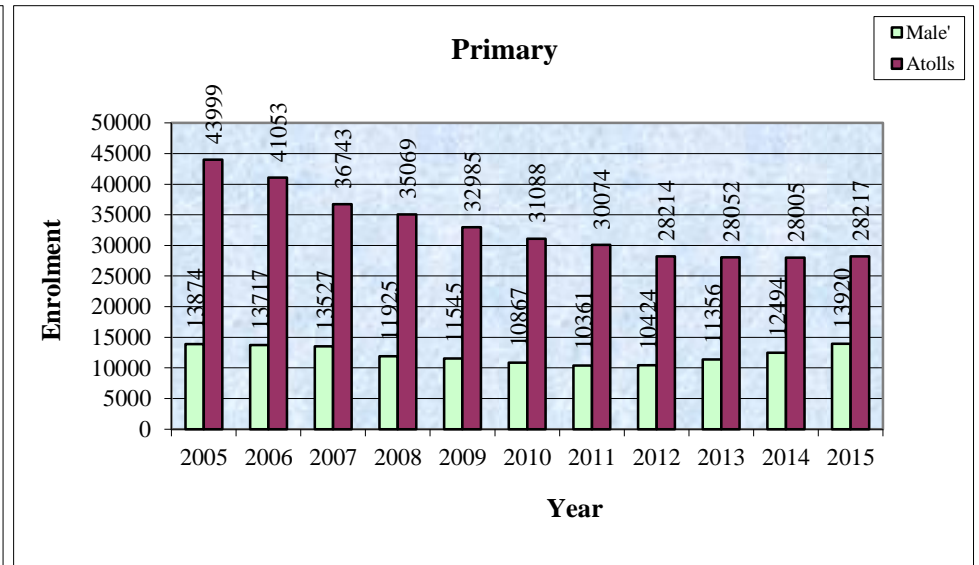
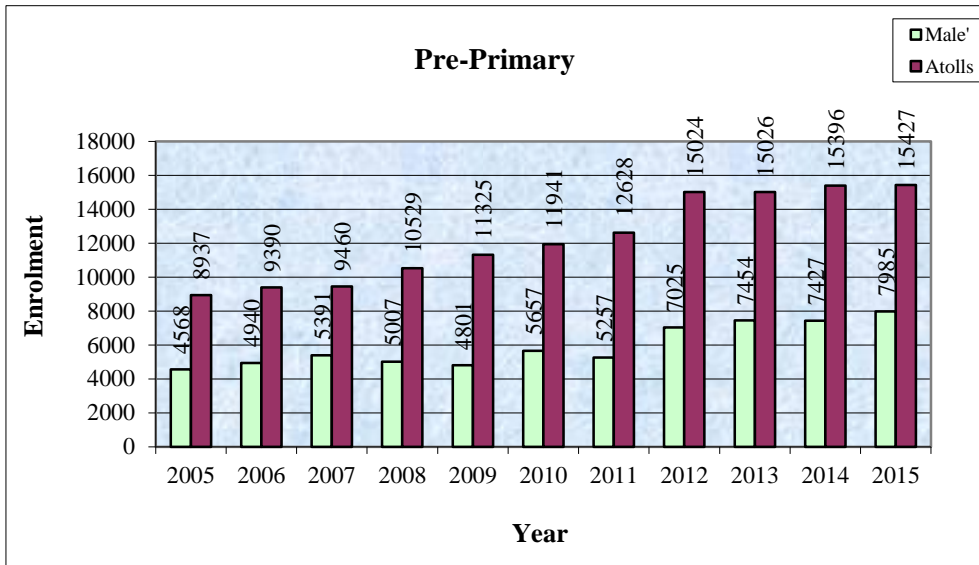

Note: Special Classes are not included in their enrolments

ދިވެހިރާއްޖޭގެ ޖުމްހޫރިއްޔާ ގުޅިގެން  
**ENROLMENT TRENDS BY MALE' AND ATOLLS**  
**(2014 - 2015)**

Name of Atoll	2014						2015					
	Male	change *	Female	change *	Total	change *	Male	change *	Female	change *	Total	change *
Haa Alifu	2,073	-3.54%	1,968	-8.21%	4,041	-5.87%	2,069	-0.19%	1,927	-2.08%	3,996	-1.11%
Haa Dhaalu	2,884	-4.88%	2,643	-5.40%	5,527	-5.13%	2,900	0.55%	2,672	1.10%	5,572	0.81%
Shaviyani	2,081	1.56%	1,902	0.37%	3,983	0.99%	2,043	-1.83%	1,880	-1.16%	3,923	-1.51%
Noonu	1,618	-6.90%	1,536	-8.79%	3,154	-7.83%	1,566	-3.21%	1,518	-1.17%	3,084	-2.22%
Raa	2,450	-4.63%	2,282	-6.09%	4,732	-5.34%	2,395	-2.24%	2,248	-1.49%	4,643	-1.88%
Baa	1,434	-3.24%	1,277	-5.34%	2,711	-4.24%	1,426	-0.56%	1,258	-1.49%	2,684	-1.00%
Lhaviyani	1,043	-19.27%	1,114	-14.70%	2,157	-16.97%	1,077	3.26%	1,144	2.69%	2,221	2.97%
Kaafu	1,555	0.91%	1,401	3.32%	2,956	2.04%	1,494	-3.92%	1,346	-3.93%	2,840	-3.92%
Alifu Alifu	903	10.80%	808	10.53%	1,711	10.67%	926	2.55%	846	4.70%	1,772	3.57%
Alifu Dhaalu	1,086	3.33%	1,001	7.17%	2,087	5.14%	1,112	2.39%	1,026	2.50%	2,138	2.44%
Vaavu	207	-3.27%	173	5.49%	380	0.53%	184	-11.11%	164	-5.20%	348	-8.42%
Meemu	642	-7.36%	645	-2.71%	1,287	-5.09%	650	1.25%	601	-6.82%	1,251	-2.80%
Faafu	727	-16.24%	686	-9.14%	1,413	-12.94%	698	-3.99%	677	-1.31%	1,375	-2.69%
Dhaalu	846	-4.62%	802	-1.11%	1,648	-2.94%	857	1.30%	804	0.25%	1,661	0.79%
Thaa	1,371	-0.07%	1,263	-1.10%	2,634	-0.57%	1,376	0.36%	1,283	1.58%	2,659	0.95%
Laamu	1,918	-8.97%	1,740	-12.96%	3,658	-10.91%	1,934	0.83%	1,822	4.71%	3,756	2.68%
Gaafu Alifu	1,276	-11.94%	1,215	-11.83%	2,491	-11.89%	1,248	-2.19%	1,186	-2.39%	2,434	-2.29%
Gaafu Dhaalu	1,810	-3.88%	1,670	-4.84%	3,480	-4.34%	1,762	-2.65%	1,639	-1.86%	3,401	-2.27%
Gnaviyani	1,402	2.86%	1,454	4.15%	2,856	3.52%	1,392	-0.71%	1,359	-6.53%	2,751	-3.68%
Seenu	2832	-7.99%	2838	-13.13%	5,670	-10.64%	2733	-3.50%	2738	-3.52%	5,471	-3.51%
Male'	14353	13.95%	14154	14.18%	28,507	14.06%	15365	7.05%	14996	5.95%	30,361	6.50%
<b>TOTAL</b>	<b>44,511</b>	<b>-0.81%</b>	<b>42,572</b>	<b>-0.30%</b>	<b>87,083</b>	<b>-0.56%</b>	<b>45,207</b>	<b>2.21%</b>	<b>43,134</b>	<b>1.53%</b>	<b>88,341</b>	<b>1.88%</b>

\* "Change" column shows the difference over the previous year.



ދިވެހިސަރުކާރުގެ ގެޒެޓް ގައި ބަޔާންކުރި ގޮތުގައި

**ENROLMENT TRENDS BY MALE' AND ATOLLS (2008 - 2015)**

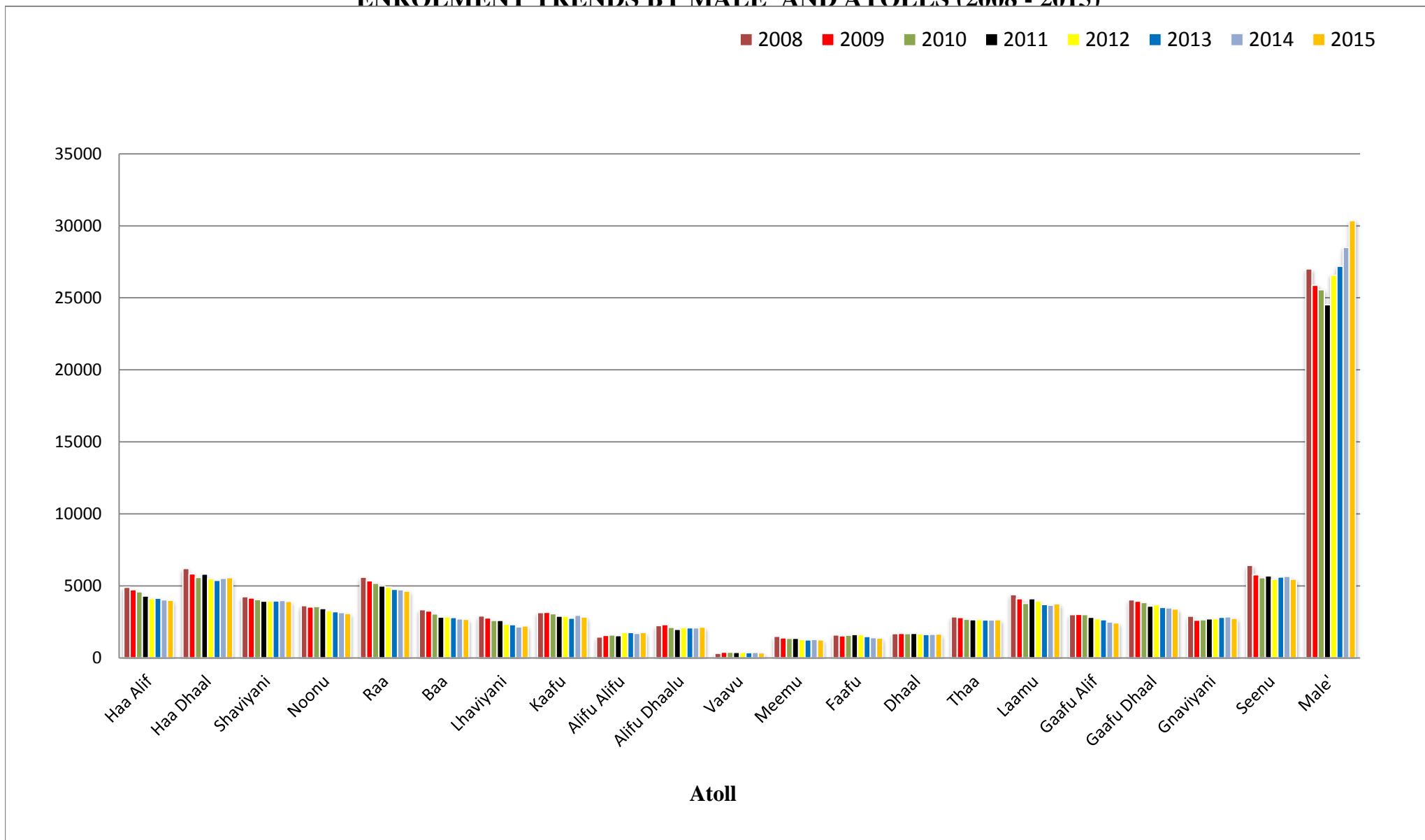

ދިވެހިރާއްޖޭގެ ޖުމްހޫރިއްޔާ ގުޅިގެން ދިވެހި ސަރުކާރުގެ ޖުމްހޫރިއްޔާ ގުޅިގެން  
**ENROLMENT BY LEVEL AND TYPE**  
**(MARCH 2015)**

	LEVEL	Pre-Primary			Primary			Lower Secondary			Higher Secondary			Special Classes			Total		
		Male	Female	Both Sex	Male	Female	Both Sex	Male	Female	Both Sex	Male	Female	Both Sex	Male	Female	Both Sex	Male	Female	Both Sex
REPUBLIC	Government	88	100	188	20805	19549	40354	8785	8206	16991	1249	1743	2992	208	108	316	31135	29706	60841
	Community	6071	5838	11909	10	5	15	455	393	848	212	325	537				6748	6561	13309
	Private	5882	5433	11315	916	852	1768	117	140	257	409	442	851				7324	6867	14191
<b>Total</b>		<b>12041</b>	<b>11371</b>	<b>23412</b>	<b>21731</b>	<b>20406</b>	<b>42137</b>	<b>9357</b>	<b>8739</b>	<b>18096</b>	<b>1870</b>	<b>2510</b>	<b>4380</b>	<b>208</b>	<b>108</b>	<b>316</b>	<b>45207</b>	<b>43134</b>	<b>88341</b>

	LEVEL	Pre-Primary			Primary			Lower Secondary			Higher Secondary			Special Classes			Total		
		Male	Female	Both Sex	Male	Female	Total	Male	Female	Both Sex	Male	Female	Both Sex	Male	Female	Both Sex	Male	Female	Both Sex
MALE'	Government	88	100		6264	5990	12254	2287	2257	4544	555	682	1237	122	60	182	9316	9089	18405
	Community	1759	1782	3541	10	5	15	455	393	848	212	325	537				2436	2505	4941
	Private	2226	2030	4256	861	790	1651	117	140	257	409	442	851				3613	3402	7015
<b>Total</b>		<b>4073</b>	<b>3912</b>	<b>7797</b>	<b>7135</b>	<b>6785</b>	<b>13920</b>	<b>2859</b>	<b>2790</b>	<b>5649</b>	<b>1176</b>	<b>1449</b>	<b>2625</b>	<b>122</b>	<b>60</b>	<b>182</b>	<b>15365</b>	<b>14996</b>	<b>30361</b>

	LEVEL	Pre-Primary			Primary			Lower Secondary			Higher Secondary			Special Classes			Total		
		Male	Female	Both Sex	Male	Female	Both Sex	Male	Female	Both Sex	Male	Female	Both Sex	Male	Female	Both Sex	Male	Female	Both Sex
ATOLLS	Government				14541	13559	28100	6498	5949	12447	694	1061	1755	86	48	134	21819	20617	42436
	Community	4312	4056	8368													4312	4056	8368
	Private	3656	3403	7059	55	62	117										3711	3465	7176
<b>Total</b>		<b>7968</b>	<b>7459</b>	<b>15427</b>	<b>14596</b>	<b>13621</b>	<b>28217</b>	<b>6498</b>	<b>5949</b>	<b>12447</b>	<b>694</b>	<b>1061</b>	<b>1755</b>	<b>86</b>	<b>48</b>	<b>134</b>	<b>29842</b>	<b>28138</b>	<b>57980</b>

ދިވެހިރާއްޖޭގެ ޖުމްހޫރިއްޔާ ގުޅިގެން  
**ENROLMENT IN MALE AND ATOLLS BY GRADE AND SEX**  
**(MARCH 2015)**

Name of Atoll	Nurs.		LKG		UKG		Gr. 1		Gr. 2		Gr. 3		Gr. 4		Gr. 5		Gr. 6		Gr. 7		Gr. 8		Gr. 9		Gr. 10		Gr. 11		Gr. 12		Special		Subtotal		Total	% Share
	M	F	M	F	M	F	M	F	M	F	M	F	M	F	M	F	M	F	M	F	M	F	M	F	M	F	M	F	M	F	M	F	M	F		
Haa Alifu	188	163	155	168	169	166	188	166	164	137	120	113	128	132	120	108	128	116	176	143	216	148	122	175	146	148	29	26	15	18	5		2069	1927	3996	4.5
Haa Dhaalu	294	257	252	259	227	233	211	226	225	208	223	186	171	160	161	142	193	164	195	169	204	197	245	184	220	146	35	58	30	76	14	7	2900	2672	5572	6.3
Shavivani	181	174	193	159	179	173	149	153	148	146	125	135	115	136	121	125	139	124	161	111	198	158	173	143	138	120	16	16	3	5	4	2	2043	1880	3923	4.4
Noonu	134	140	138	129	158	148	125	135	133	119	106	112	106	89	94	111	109	83	101	104	118	99	92	105	99	95	22	21	27	28	4		1566	1518	3084	3.5
Raa	199	190	196	184	195	204	174	189	192	151	160	157	151	163	166	109	173	152	182	154	219	165	173	192	152	151	27	35	31	51	5	1	2395	2248	4643	5.3
Raa	112	101	115	102	117	122	114	85	95	100	102	73	88	77	100	98	92	77	93	80	106	91	125	79	100	85	35	49	26	37	6	2	1426	1258	2684	3.0
Lhaivani	104	99	87	92	96	107	84	90	73	85	77	65	73	91	70	81	84	57	63	70	77	65	84	88	75	94	13	27	14	21	3	12	1077	1144	2221	2.5
Kaafu	173	137	133	127	140	100	141	125	119	97	123	106	91	91	102	95	96	75	84	92	108	85	88	93	90	103	2	9	4	11			1494	1346	2840	3.2
Alifu Alifu	86	81	82	77	109	89	91	73	88	73	58	68	75	54	56	54	48	51	63	51	49	57	50	52	49	52	13	7	9	7	0	0	926	846	1772	2.0
Alifu Dhaalu	124	104	129	110	101	104	113	96	96	91	72	70	72	83	84	65	48	47	60	54	74	68	66	59	72	72			1	3	0	0	1112	1026	2138	2.4
Vaavu	15	17	16	15	11	11	22	19	13	15	14	13	11	11	18	7	16	15	12	7	11	7	10	17	15	10							184	164	348	0.4
Meemu	51	47	58	58	66	54	72	49	48	56	45	51	39	45	34	33	39	26	44	23	42	40	48	37	41	50	12	16	11	15		1	650	601	1251	1.4
Faafu	49	35	52	64	56	40	55	55	50	52	61	48	45	51	39	40	42	45	47	47	65	53	65	68	30	43	24	18	18	18	0	0	698	677	1375	1.6
Dhaalu	67	77	87	77	82	67	71	69	62	61	59	66	58	62	45	40	57	37	62	59	91	61	46	45	47	48	11	16	12	19	0	0	857	804	1661	1.9
Thaa	121	128	157	134	136	123	102	103	130	116	91	98	73	85	82	63	98	67	80	66	118	104	81	87	86	80	12	11	9	17		1	1376	1283	2659	3.0
Laamu	156	155	171	152	182	150	160	145	175	157	136	133	128	125	108	86	125	119	158	133	165	160	136	135	106	123	14	24	14	24		1	1934	1822	3756	4.3
Gaafu Alifu	94	93	97	74	93	107	86	96	97	89	84	90	86	84	81	75	90	91	100	74	83	108	120	83	110	94	8	9	12	15	7	4	1248	1186	2434	2.8
Gaafu Dhaalu	176	149	145	149	152	153	149	145	137	124	134	102	120	126	122	111	110	124	129	105	142	102	119	103	102	121	3	4	6	15	16	6	1762	1639	3401	3.8
Gnavivani	121	100	167	149	148	123	119	118	90	101	76	95	72	76	81	82	91	75	90	108	88	96	113	79	104	105	23	23	9	29			1392	1359	2751	3.1
Seenu	196	193	237	220	243	246	187	212	219	184	186	167	169	185	189	206	174	177	181	133	189	177	215	181	182	163	84	159	60	124	22	11	2733	2738	5471	6.2
Atoll Total	2641	2440	2667	2499	2660	2520	2413	2349	2354	2162	2052	1948	1871	1926	1873	1731	1952	1722	2081	1783	2363	2041	2171	2005	1964	1903	383	528	311	533	86	48	29842	28138	57980	65.6
Male	1560	1437	1289	1198	1224	1277	1319	1219	1155	1152	1039	981	987	910	904	856	883	847	848	820	898	918	1072	970	889	902	586	704	590	745	122	60	15365	14996	30361	34.4
TOTAL	4201	3877	3956	3697	3884	3797	3732	3568	3509	3314	3091	2929	2858	2836	2777	2587	2835	2569	2929	2603	3261	2959	3243	2975	2853	2805	969	1232	901	1278	208	108	45207	43134	88341	100.0

ދިވެހިރާއްޖޭގެ ޖުމްހޫރިއްޔާ ގުޅިގެން

**ENROLMENT IN MALE' AND ATOLLS BY GRADE  
(MARCH 2015)**

Name of Atoll	Nurs.	LKG	UKG	Total	Gr. 1	Gr. 2	Gr. 3	Gr. 4	Gr. 5	Gr. 6	Gr. 7	Total	Gr. 8	Gr. 9	Gr. 10	Total	Gr. 11	Gr. 12	Total	Special Classes	Total
Haa Alifu	351	323	335	1009	354	301	233	260	228	244	319	1939	364	297	294	955	55	33	88	5	3996
Haa Dhaalu	551	511	460	1522	437	433	409	331	303	357	364	2634	401	429	366	1196	93	106	199	21	5572
Shaviyani	355	352	352	1059	302	294	260	251	246	263	272	1888	356	316	258	930	32	8	40	6	3923
Noonu	274	267	306	847	260	252	218	195	205	192	205	1527	217	197	194	608	43	55	98	4	3084
Raa	389	380	399	1168	363	343	317	314	275	325	336	2273	384	365	303	1052	62	82	144	6	4643
Baa	213	217	239	669	199	195	175	165	198	169	173	1274	197	204	185	586	84	63	147	8	2684
Lhaviyani	203	179	203	585	174	158	142	164	151	141	133	1063	142	172	169	483	40	35	75	15	2221
Kaafu	310	260	240	810	266	216	229	182	197	171	176	1437	193	181	193	567	11	15	26		2840
Alifu Alifu	167	159	198	524	164	161	126	129	110	99	114	903	106	102	101	309	20	16	36		1772
Alifu Dhaalu	228	239	205	672	209	187	142	155	149	95	114	1051	142	125	144	411		4	4		2138
Vaavu	32	31	22	85	41	28	27	22	25	31	19	193	18	27	25	70					348
Meemu	98	116	120	334	121	104	96	84	67	65	67	604	82	85	91	258	28	26	54	1	1251
Faafu	84	116	96	296	110	102	109	96	79	87	94	677	118	133	73	324	42	36	78		1375
Dhaalu	144	164	149	457	140	123	125	120	85	94	121	808	152	91	95	338	27	31	58		1661
Thaa	249	291	259	799	205	246	189	158	145	165	146	1254	222	168	166	556	23	26	49	1	2659
Laamu	311	323	332	966	305	332	269	253	194	244	291	1888	325	271	229	825	38	38	76	1	3756
Gaafu Alifu	187	171	200	558	182	186	174	170	156	181	174	1223	191	203	204	598	17	27	44	11	2434
Gaafu Dhaalu	325	294	305	924	294	261	236	246	233	234	234	1738	244	222	223	689	7	21	28	22	3401
Gnaviyani	221	316	271	808	237	191	171	148	163	166	198	1274	184	192	209	585	46	38	84		2751
Seenu	389	457	489	1335	399	403	353	354	395	351	314	2569	366	396	345	1107	243	184	427	33	5471
<b>Atolls Total</b>	<b>5081</b>	<b>5166</b>	<b>5180</b>	<b>15427</b>	<b>4762</b>	<b>4516</b>	<b>4000</b>	<b>3797</b>	<b>3604</b>	<b>3674</b>	<b>3864</b>	<b>28217</b>	<b>4404</b>	<b>4176</b>	<b>3867</b>	<b>12447</b>	<b>911</b>	<b>844</b>	<b>1755</b>	<b>134</b>	<b>57980</b>
<b>Male'</b>	<b>2997</b>	<b>2487</b>	<b>2501</b>	<b>7985</b>	<b>2538</b>	<b>2307</b>	<b>2020</b>	<b>1897</b>	<b>1760</b>	<b>1730</b>	<b>1668</b>	<b>13920</b>	<b>1816</b>	<b>2042</b>	<b>1791</b>	<b>5649</b>	<b>1290</b>	<b>1335</b>	<b>2625</b>	<b>182</b>	<b>30361</b>
<b>TOTAL</b>	<b>8078</b>	<b>7653</b>	<b>7681</b>	<b>23412</b>	<b>7300</b>	<b>6823</b>	<b>6020</b>	<b>5694</b>	<b>5364</b>	<b>5404</b>	<b>5532</b>	<b>42137</b>	<b>6220</b>	<b>6218</b>	<b>5658</b>	<b>18096</b>	<b>2201</b>	<b>2179</b>	<b>4380</b>	<b>316</b>	<b>88341</b>

ދިވެހިސަރުކާރުގެ ގެޒެޓް ބަޔާންކުރާ ގޮތުން

# TOTAL ENROLMENT IN MALE' AND ATOLLS BY GRADE (MARCH 2015)

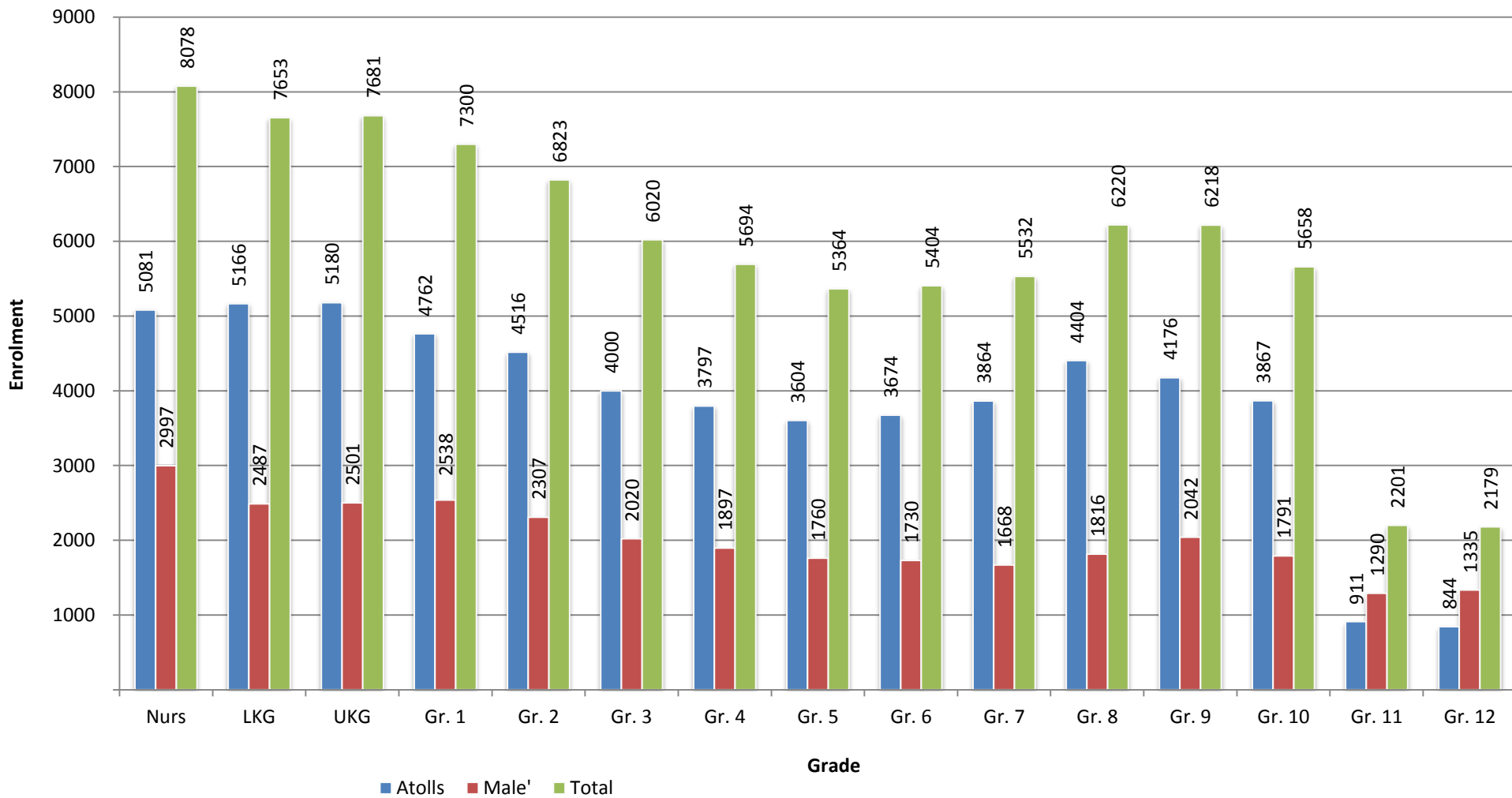

ދިވެހިރާއްޖޭގެ ޖުމްހޫރިއްޔާ ގުޅިގެން  
**ENROLMENT IN MALE' AND ATOLLS BY SEX**  
**(MARCH 2015)**

Name of Atoll	Male	Female	Total	% Male	% Female	% Total
Haa Alifu	2069	1927	3996	51.8	48.2	4.52
Haa Dhaalu	2900	2672	5572	52.0	48.0	6.31
Shaviyani	2043	1880	3923	52.1	47.9	4.44
Noonu	1566	1518	3084	50.8	49.2	3.49
Raa	2395	2248	4643	51.6	48.4	5.26
Baa	1426	1258	2684	53.1	46.9	3.04
Lhaviyani	1077	1144	2221	48.5	51.5	2.51
Kaafu	1494	1346	2840	52.6	47.4	3.21
Alifu Alifu	926	846	1772	52.3	47.7	2.01
Alifu Dhaalu	1112	1026	2138	52.0	48.0	2.42
Vaavu	184	164	348	52.9	47.1	0.39
Meemu	650	601	1251	52.0	48.0	1.42
Faafu	698	677	1375	50.8	49.2	1.56
Dhaalu	857	804	1661	51.6	48.4	1.88
Thaa	1376	1283	2659	51.7	48.3	3.01
Laamu	1934	1822	3756	51.5	48.5	4.25
Gaafu Alifu	1248	1186	2434	51.3	48.7	2.76
Gaafu Dhaalu	1762	1639	3401	51.8	48.2	3.85
Gnaviyani	1392	1359	2751	50.6	49.4	3.11
Seenu	2733	2738	5471	50.0	50.0	6.19
Male'	15365	14996	30361	50.6	49.4	34.37
<b>Total</b>	<b>45207</b>	<b>43134</b>	<b>88341</b>	<b>51.2</b>	<b>48.8</b>	<b>100.00</b>

ދިވެހިރާއްޖޭގެ ސަރުކާރުގެ ގެޒެޓްގައި ބަޔާންކުރި ގަވާއިދުގެ ދަށުން

ENROLMENT IN MALE' AND ATOLLS BY GENDER (%)  
(MARCH 2015)

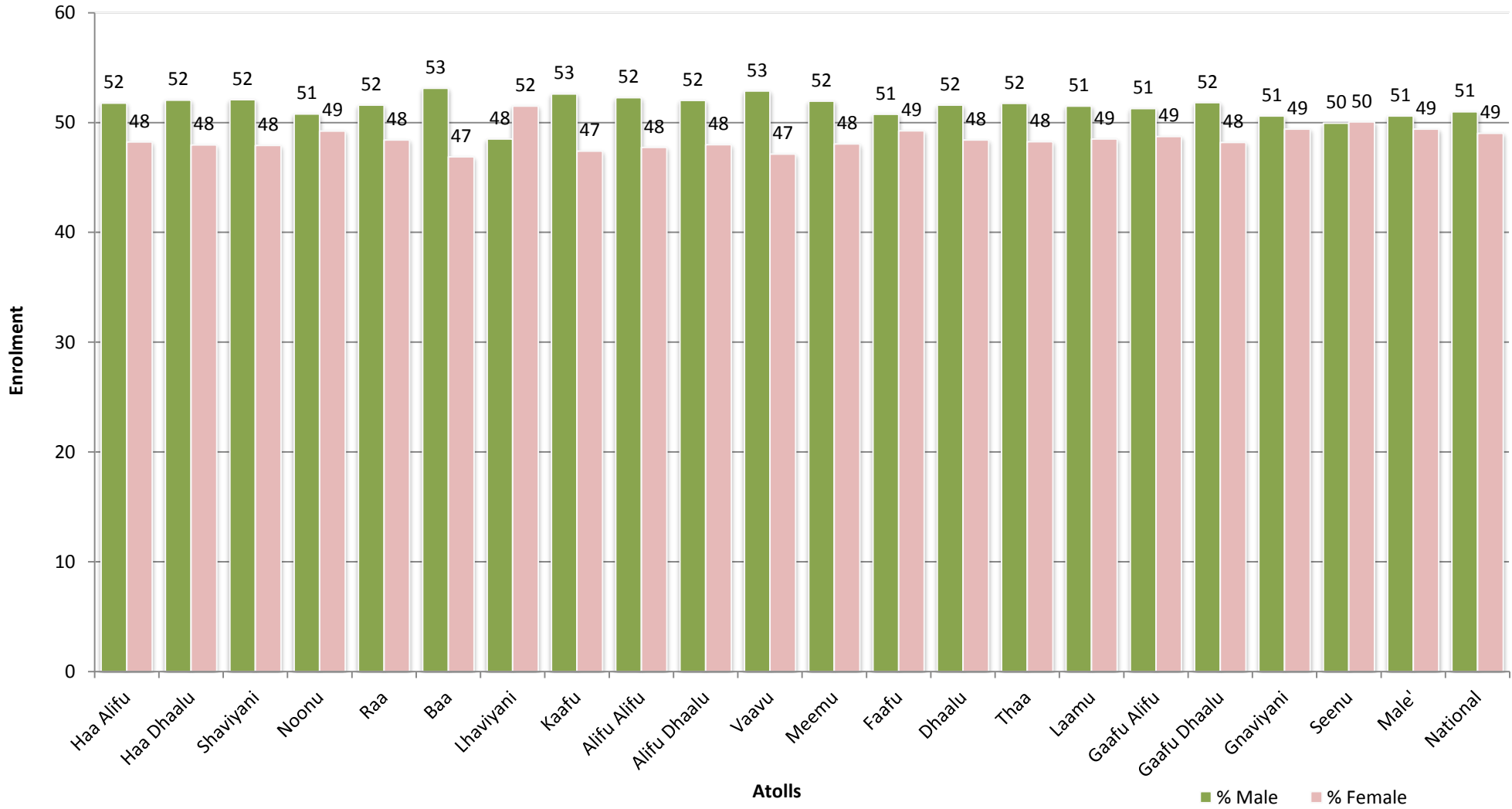

قومی تعلیمی ڈیپارٹمنٹ، حکومت سندھ (رڈنگ، پرنٹنگ اور ڈیزائن)

**ENROLMENT PRE-PRIMARY AGE IN GRADE BY PROVIDER  
(MARCH 2015)**

Institution Provider	Age	Nursery			LKG			UKG			Total		
		Male	Female	Both sexes	Male	Female	Both sexes	Male	Female	Both sexes	Male	Female	Both sexes
All Schools	< 3	24	37	61	42	33	75	26	25	51	92	95	187
	3	3752	3518	7270	602	636	1238	204	126	330	4558	4280	8838
	4	423	322	745	2695	2408	5103	488	495	983	3606	3225	6831
	5	2		2	602	611	1213	2466	2511	4977	3070	3122	6192
	6				15	9	24	699	631	1330	714	640	1354
	7							1	9	10	1	9	10
<b>Total</b>		<b>4201</b>	<b>3877</b>	<b>8078</b>	<b>3956</b>	<b>3697</b>	<b>7653</b>	<b>3884</b>	<b>3797</b>	<b>7681</b>	<b>12041</b>	<b>11371</b>	<b>23412</b>

Institution Provider	Age	Nursery			LKG			UKG			Total		
		Male	Female	Both sexes	Male	Female	Both sexes	Male	Female	Both sexes	Male	Female	Both sexes
Government	< 3	1	1	2							1	1	2
	3	22	38	60	9	6	15				31	44	75
	4				30	22	52	3	5	8	33	27	60
	5							23	28		23	28	51
	6												
	7												
<b>Total</b>		<b>23</b>	<b>39</b>	<b>62</b>	<b>39</b>	<b>28</b>	<b>67</b>	<b>26</b>	<b>33</b>	<b>8</b>	<b>88</b>	<b>100</b>	<b>188</b>

Institution Provider	Age	Nursery			LKG			UKG			Total		
		Male	Female	Both sexes	Male	Female	Both sexes	Male	Female	Both sexes	Male	Female	Both sexes
Community & Private	< 3	23	36	59	42	33	75	26	25	51	91	94	185
	3	3730	3480	7210	593	630	1223	204	126	330	4527	4236	8763
	4	423	322	745	2665	2386	5051	485	490	975	3573	3198	6771
	5	2		2	602	611	1213	2443	2483	4926	3047	3094	6141
	6				15	9	24	699	631	1330	714	640	1354
	7							1	9	10	1	9	10
<b>Total</b>		<b>4178</b>	<b>3838</b>	<b>8016</b>	<b>3917</b>	<b>3669</b>	<b>7586</b>	<b>3858</b>	<b>3764</b>	<b>7622</b>	<b>11953</b>	<b>11271</b>	<b>23224</b>



گورنمنٹ پرائمری اسکولوں میں داخلہ (مرد و عورتوں کے ساتھ)

ENROLMENT PRIMARY AGE IN GRADE (ALL SCHOOLS)  
(MARCH 2015)

Age	Grade 1			Grade 2			Grade 3			Grade 4			Grade 5			Grade 6			Grade 7			Total				
	Male	Female	Both sexes	Male	Female	Both sexes	Male	Female	Both sexes	Male	Female	Both sexes	Male	Female	Both sexes	Male	Female	Both sexes	Male	Female	Both sexes	Male	Female	Both sexes		
4																										
5	121	201	322	1	2	3																122	203	325		
6	3240	3114	6354	180	220	400	3	2	5													3423	3336	6759		
7	369	250	619	2977	2720	5697	169	140	309														3515	3110	6625	
8	2	2	4	340	370	710	2479	2374	4853	105	105	210												2926	2851	5777
9		1	1	8	2	10	430	399	829	2309	2398	4707	101	77	178									2848	2877	5725
10				2		2	7	8	15	420	326	746	2333	2171	4504	51	75	126		1	1	2813	2581	5394		
11				1		1	2	3	5	14	5	19	319	315	634	2352	2135	4487	41	79	120	2729	2537	5266		
12							1	2	3	5	1	6	19	18	37	366	328	694	1930	2080	4010	2321	2429	4750		
13								1	1	4	1	5	3	3	6	51	21	72	756	321	1077	814	347	1161		
14										1		1	1	2	3	11	7	18	151	71	222	164	80	244		
15													1	1	2	1	1	2	39	42	81	41	44	85		
16																2	1	3	9	7	16	11	8	19		
17																1	1	2	2	1	3	3	2	5		
18																			1	1	2	1	1	2		
> 18																										
<b>Total</b>	3732	3568	7300	3509	3314	6823	3091	2929	6020	2858	2836	5694	2777	2587	5364	2835	2569	5404	2929	2603	5532	21731	20406	42137		
<b>of which:</b>																										
<b>Repeaters</b>	5	9	14	7	8	15	6	5	11	9	11	20	27	29	56	120	79	199	190	201	391	364	342	706		

ENROLMENT SECONDARY AGE IN GRADE (ALL SCHOOLS)  
(MARCH 2015)

Age	Grade 8			Grade 9			Grade 10			Total			Grade 11			Grade 12			Total			Secondary Total		
	Male	Female	Both sexes	Male	Female	Both sexes	Male	Female	Both sexes	Male	Female	Both sexes	Male	Female	Both sexes	Male	Female	Both sexes	Male	Female	Both sexes	Male	Female	Both sexes
< 10																								
10																								
11																								
12	21	39	60							21	39	60										21	39	60
13	730	801	1531	7	19	26				737	820	1557										737	820	1557
14	1876	1619	3495	1169	1043	2212	7	11	18	3052	2673	5725										3052	2673	5725
15	511	396	907	1649	1395	3044	788	853	1641	2948	2644	5592										2948	2644	5592
16	81	69	150	222	199	421	1496	1425	2921	1799	1693	3492	239	320	559	22	47	69	261	367	628	2060	2060	4120
17	20	19	39	99	169	268	399	348	747	518	536	1054	503	576	1079	155	188	343	658	764	1422	1176	1300	2476
18	18	12	30	61	130	191	75	101	176	154	243	397	198	298	496	652	899	1551	850	1197	2047	1004	1440	2444
19	3	2	5	29	16	45	63	53	116	95	71	166	23	26	49	43	73	116	66	99	165	161	170	331
20	1	1	2	4	3	7	19	9	28	24	13	37	4	9	13	20	53	73	24	62	86	48	75	123
21		1	1	2	1	3	2	3	5	4	5	9	1	1	2	8	15	23	9	16	25	13	21	34
22				1		1	2	1	3	3	1	4	1	2	3	1	2	3	2	4	6	5	5	10
23							1	1	2	1	1	2					1	1		1	1	1	2	3
24							1		1	1		1										1		1
> 24																								
<b>Total</b>	3261	2959	6220	3243	2975	6218	2853	2805	5658	9357	8739	18096	969	1232	2201	901	1278	2179	1870	2510	4380	11227	11249	22476
<b>of which:</b>																								
<b>Repeater</b>	130	190	320	133	150	283																263	340	603

1 مارچ 2015ء کو نئے داخلہ طلبہ کی عمر اور پہلے سے تعلیم کی سطح کے لحاظ سے

**NEW ENTRANTS TO GRADE 1 BY AGE AND PRIOR EXPERIENCE  
(MARCH 2015)**

		New entrants to Grade 1 of primary level			of which new entrants who have attended pre- primary level			of which new entrants who have attended other education			Attended none		
School Provider	Age	Male	Female	Both sexes	Male	Female	Both sexes	Male	Female	Both sexes	Male	Female	Both sexes
<b>All Schools</b>	4												
	5	262	241	503	248	235	483	4	3	7			
	6	20543	19937	40480	20528	19918	40446	7	10	17	4	9	13
	7	901	220	1121	886	206	1092	12	12	24	9	5	14
	8	15	7	22	12	5	17	3	1	4	1	1	2
	9		1	1									
<b>All Schools Total</b>		<b>21721</b>	<b>20406</b>	<b>42127</b>	<b>21674</b>	<b>20364</b>	<b>42038</b>	<b>26</b>	<b>26</b>	<b>52</b>	<b>14</b>	<b>15</b>	<b>29</b>
		New entrants to Grade 1 of primary level			of which new entrants who have attended pre- primary level			of which new entrants who have attended other education			Attended none		
School Provider	Age	Male	Female	Both sexes	Male	Female	Both sexes	Male	Female	Both sexes	Male	Female	Both sexes
<b>Government</b>	4												
	5	203	198	401	199	195	394	4	3	7			
	6	19705	19145	38850	19698	19135	38833	7	10	17	4	9	13
	7	882	203	1085	870	191	1061	12	12	24	9	5	14
	8	15	2	17	12	1	13	3	1	4	1	1	2
	9		1	1									
<b>Government Total</b>		<b>20805</b>	<b>19549</b>	<b>40354</b>	<b>20779</b>	<b>19522</b>	<b>40301</b>	<b>26</b>	<b>26</b>	<b>52</b>	<b>14</b>	<b>15</b>	<b>29</b>
<b>Private</b>	5	59	43	102	49	40	89						
	6	838	792	1630	830	783	1613						
	7	19	17	36	16	15	31						
	8		5	5		4							
<b>Private Total</b>		<b>916</b>	<b>852</b>	<b>1768</b>	<b>895</b>	<b>838</b>	<b>1733</b>	<b>0</b>	<b>0</b>	<b>0</b>	<b>0</b>	<b>0</b>	<b>0</b>

**HOME ATOLL OF STUDENTS STUDYING IN MALE' SCHOOLS BY LEVEL OF EDUCATION  
(MARCH 2015)**

Student Home Atoll	Primary											Lower Secondary						Higher Secondary					Total			% Share
	Special	Gr. 1	Gr. 2	Gr. 3	Gr. 4	Gr. 5	Gr. 6	Gr. 7	Male	Female	Total	Gr. 8	Gr. 9	Gr. 10	Male	Female	Total	Gr. 11	Gr. 12	Male	Female	Total	Male	Female	Total	
Haa Alifu	1	47	51	41	62	67	63	57	178	210	388	63	61	57	77	104	181	16	9	10	15	25	265	329	594	2.7
Haa Dhaalu	3	35	30	26	41	39	31	47	115	134	249	80	62	63	97	108	205	13	10	11	12	23	223	254	477	2.1
Shaviyani	1	40	31	26	22	19	24	21	97	86	183	23	44	20	41	46	87	14	7	11	10	21	149	142	291	1.3
Noonu	1	32	19	24	25	27	22	33	79	103	182	45	54	59	68	90	158	10	7	5	12	17	152	205	357	1.6
Raa	1	30	28	35	32	31	46	38	119	121	240	65	47	55	73	94	167	17	9	11	15	26	203	230	433	2.0
Baa		47	35	32	29	33	27	30	123	110	233	59	41	42	64	78	142	20	12	12	20	32	199	208	407	1.8
Lhaviyani	2	15	34	21	42	20	26	36	90	104	194	46	61	49	73	83	156	7	9	7	9	16	170	196	366	1.6
Kaafu		46	33	24	25	23	27	45	112	111	223	191	201	128	316	204	520	30	9	15	24	39	443	339	782	3.5
Alifu Alifu		12	21	26	11	19	14	24	60	67	127	32	55	36	53	70	123	11	17	15	13	28	128	150	278	1.3
Alifu Dhaalu		18	13	18	22	32	12	25	67	73	140	28	29	21	30	48	78	7	7	7	7	14	104	128	232	1.0
Vaavu		13	3	11	15	6	8	6	23	39	62	25	12	10	19	28	47	7	5	5	7	12	47	74	121	0.5
Meemu		33	26	23	14	20	12	13	65	76	141	21	27	21	23	46	69	7	5	6	6	12	94	128	222	1.0
Faafu		16	12	11	21	14	23	26	45	78	123	17	13	21	24	27	51	9	7	7	9	16	76	114	190	0.9
Dhaalu		24	11	28	16	13	21	22	56	79	135	33	41	31	51	54	105	10	11	9	12	21	116	145	261	1.2
Thaa		57	53	47	55	42	43	67	192	172	364	77	89	43	101	108	209	27	10	16	21	37	309	301	610	2.7
Laamu		46	11	29	23	27	29	31	92	104	196	34	32	49	49	66	115	20	19	13	26	39	154	196	350	1.6
Gaafu Alifu	1	41	35	52	31	41	41	66	141	166	307	58	87	57	88	114	202	21	10	15	16	31	244	296	540	2.4
Gaafu Dhaalu	3	91	52	69	82	62	67	101	247	277	524	86	75	83	116	128	244	9	5	4	10	14	367	415	782	3.5
Gnaviyani		22	19	31	22	15	9	15	53	80	133	29	24	35	42	46	88	4	7	6	5	11	101	131	232	1.0
Seenu	2	105	85	71	77	82	85	122	310	317	627	81	101	121	147	156	303	24	25	22	27	49	479	500	979	4.4
<b>Atoll Total</b>	<b>15</b>	<b>770</b>	<b>602</b>	<b>645</b>	<b>667</b>	<b>632</b>	<b>630</b>	<b>825</b>	<b>2264</b>	<b>2507</b>	<b>4771</b>	<b>1093</b>	<b>1156</b>	<b>1001</b>	<b>1552</b>	<b>1698</b>	<b>3250</b>	<b>283</b>	<b>200</b>	<b>207</b>	<b>276</b>	<b>483</b>	<b>4023</b>	<b>4481</b>	<b>8504</b>	<b>38.3</b>
<b>Male'</b>	<b>167</b>	<b>1748</b>	<b>1684</b>	<b>1347</b>	<b>1207</b>	<b>1103</b>	<b>1082</b>	<b>831</b>	<b>4589</b>	<b>4413</b>	<b>9002</b>	<b>710</b>	<b>872</b>	<b>773</b>	<b>1233</b>	<b>1122</b>	<b>2355</b>	<b>998</b>	<b>1127</b>	<b>905</b>	<b>1220</b>	<b>2125</b>	<b>6727</b>	<b>6755</b>	<b>13482</b>	<b>60.7</b>
<b>Other Country Total</b>	<b>0</b>	<b>20</b>	<b>21</b>	<b>28</b>	<b>23</b>	<b>25</b>	<b>18</b>	<b>12</b>	<b>63</b>	<b>84</b>	<b>147</b>	<b>13</b>	<b>14</b>	<b>17</b>	<b>22</b>	<b>22</b>	<b>44</b>	<b>9</b>	<b>8</b>	<b>7</b>	<b>10</b>	<b>17</b>	<b>92</b>	<b>116</b>	<b>208</b>	<b>0.9</b>
<b>Total</b>	<b>182</b>	<b>2538</b>	<b>2307</b>	<b>2020</b>	<b>1897</b>	<b>1760</b>	<b>1730</b>	<b>1668</b>	<b>6916</b>	<b>7004</b>	<b>13920</b>	<b>1816</b>	<b>2042</b>	<b>1791</b>	<b>2807</b>	<b>2842</b>	<b>5649</b>	<b>1290</b>	<b>1335</b>	<b>1119</b>	<b>1506</b>	<b>2625</b>	<b>10842</b>	<b>11352</b>	<b>22194</b>	<b>100.0</b>

## SECTION: 2

ދަތުރުކުރުމުގެ ސަރުކާރުގެ ނަމުގައި ދިވެހިރާއްޖޭގެ ޅަންދަރުގެ ސަރުކާރުގެ ނަމުގައި ދިވެހިރާއްޖޭގެ ސަރުކާރުގެ ނަމުގައި

NUMBER OF SCHOOLS AND ENROLMENTS OF MALE' AND ATOLLS BY PROVISION  
( MARCH 2015 )

Name of Atoll	GOVERNMENT				COMMUNITY				PRIVATE				TOTAL			
	Schools	Male	Female	Total	Schools	Male	Female	Total	Schools	Male	Female	Total	Schools	Male	Female	Total
Haa Alifu	14	1552	1430	2982	9	303	289	592	5	209	208	417	28	2064	1927	3991
Haa Dhaalu	15	2113	1916	4029	9	524	535	1059	8	249	214	463	32	2886	2665	5551
Shaviyani	14	1486	1372	2858	11	425	392	817	3	128	114	242	28	2039	1878	3917
Noonu	13	1132	1101	2233	10	306	300	606	4	124	117	241	27	1562	1518	3080
Raa	16	1800	1669	3469	8	330	319	649	7	260	259	519	31	2390	2247	4637
Baa	12	1076	931	2007	7	187	184	371	7	157	141	298	26	1420	1256	2676
Lhaviyani	4	787	834	1621	3	159	163	322	3	128	135	263	10	1074	1132	2206
Kaafu	9	1048	982	2030	5	256	221	477	5	190	143	333	19	1494	1346	2840
Alifu Alifu	8	649	599	1248	3	63	56	119	6	214	191	405	17	926	846	1772
Alifu Dhaalu	10	758	708	1466	10	354	318	672					20	1112	1026	2138
Vaavu	3	142	121	263	1	23	20	43	2	19	23	42	6	184	164	348
Meemu	8	475	441	916	8	175	159	334					16	650	600	1250
Faafu	5	541	538	1079	3	79	70	149	3	78	69	147	11	698	677	1375
Dhaalu	6	621	583	1204	3	161	156	317	3	75	65	140	12	857	804	1661
Thaa	13	962	897	1859	11	352	314	666	2	62	71	133	26	1376	1282	2658
Laamu	14	1425	1364	2789	13	372	331	703	3	137	126	263	30	1934	1821	3755
Gaafu Alifu	9	957	908	1865	4	94	91	185	7	190	183	373	20	1241	1182	2423
Gaafu Dhaalu	11	1273	1182	2455	1	21	14	35	15	452	437	889	27	1746	1633	3379
Gnaviyani	4	956	987	1943	1	128	124	252	7	308	248	556	12	1392	1359	2751
Seenu	11	1980	2006	3986					12	731	721	1452	23	2711	2727	5438
Male'	14	9194	9029	18223	4	2436	2505	4941	20	3613	3402	7015	38	15243	14936	30179
Atolls Total	199	21733	20569	42302	120	4312	4056	8368	102	3711	3465	7176	421	29756	28090	57846
TOTAL	213	30927	29598	60525	124	6748	6561	13309	122	7324	6867	14191	459	44999	43026	88025

Note: Special Classes are not included in their enrolments

የኢትዮጵያ ፌዴራላዊ ዲሞክራሲያዊ ሪፐብሊክ ጥያቄ ማረጋገጫ ሚኒስቴር

**FREQUENCY DISTRIBUTION OF SCHOOLS (PRIMARY, SECONDARY & HIGHER SECONDARY) BY SIZE OF ENROLMENT  
(MARCH 2015)**

Enrolment Category				Percentage	Cummulative Total	Cummulative Percentage
10	or	less	1	0.5	1	0.5
11	-	20	2	0.9	3	1.4
21	-	50	12	5.4	15	6.8
51	-	100	34	15.3	49	22.1
101	-	150	44	19.8	93	41.9
151	-	200	30	13.5	123	55.4
201	-	250	19	8.6	142	64.0
251	-	300	19	8.6	161	72.5
301	-	350	14	6.3	175	78.8
351	-	400	5	2.3	180	81.1
401	-	500	7	3.2	187	84.2
501	-	600	9	4.1	196	88.3
601	-	700	7	3.2	203	91.4
701	-	800	3	1.4	206	92.8
801	-	900	4	1.8	210	94.6
901	-	1000		0.0	210	94.6
1001	-	1100	2	0.9	212	95.5
1101	-	1200	2	0.9	214	96.4
1201	-	1300	2	0.9	216	97.3
1301	-	1400	1	0.5	217	97.7
1401	-	1500		0.0	217	97.7
1501	-	1600	2	0.9	219	98.6
1601	-	1700		0.0	219	98.6
1701	-	1800		0.0	219	98.6
1801	-	1900	1	0.5	220	99.1
1901	-	2000	1	0.5	221	99.5
2001	-	2100		0.0	221	99.5
2101	-	2200	1	0.5	222	100.0
2201	-	2300		0.0	222	100.0
2301	-	2400		0.0	222	100.0
<b>TOTAL</b>			222	100.00		

*This table does not include Pre- Schools*

**NUMBER OF SCHOOLS (PRIMARY AND SECONDARY) BY SIZE OF ENROLMENT  
(MARCH 2015)**

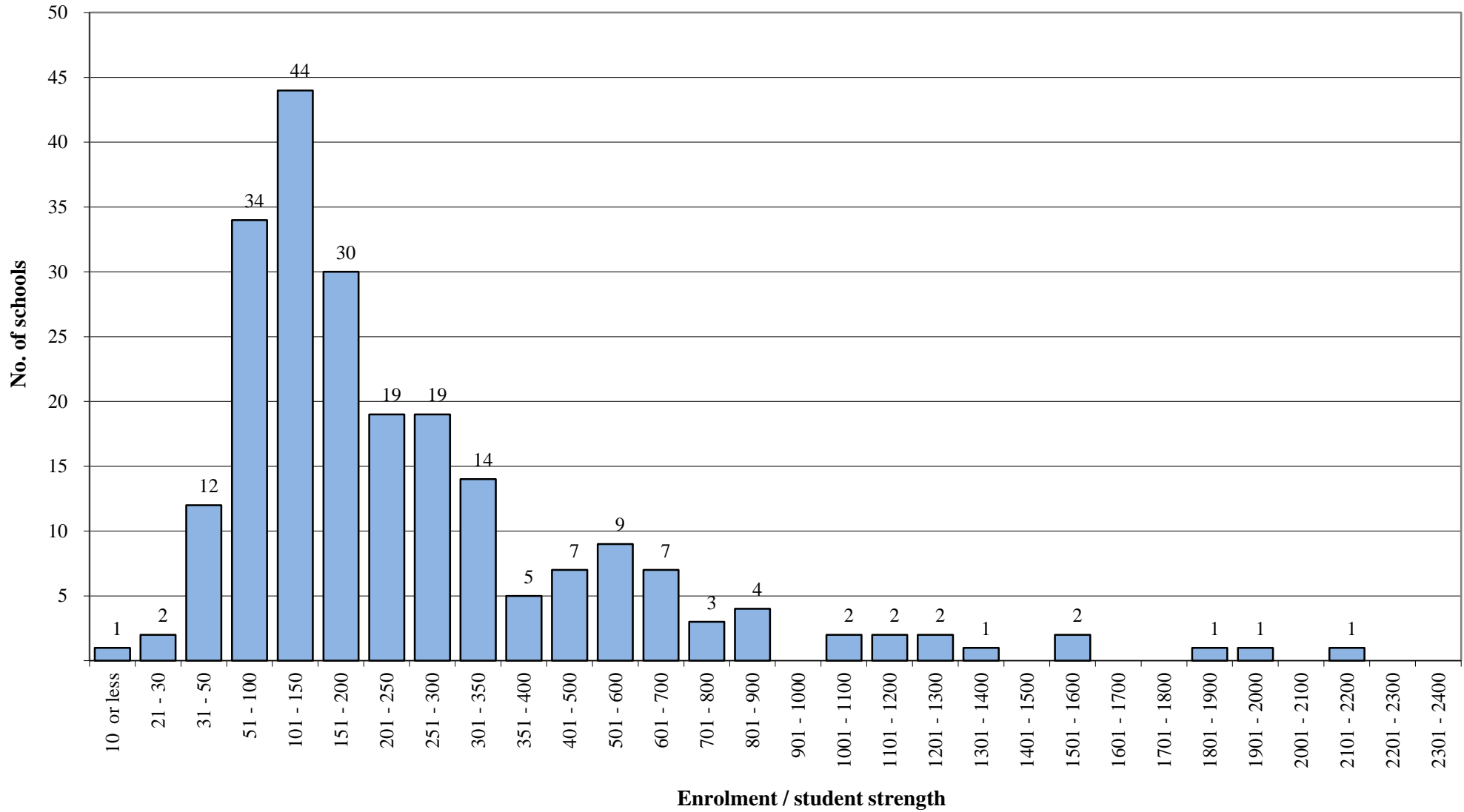

FREQUENCY DISTRIBUTION OF PRE-SCHOOLS BY SIZE OF ENROLMENT  
(MARCH 2015)

Enrolment Category	No. of Schools	Percentage	CummulativeTotal	Cummulative Percentage
10 or less	6	2.5	6	2.47
11 - 20	13	5.3	19	7.82
21 - 30	21	8.6	40	16.46
31 - 50	60	24.7	100	41.15
51 - 100	81	33.3	181	74.49
101 - 150	30	12.3	211	86.83
151 - 200	12	4.9	223	91.77
201 - 250	5	2.1	228	93.83
251 - 300	3	1.2	231	95.06
301 - 350	2	0.8	233	95.88
351 - 600	5	2.1	238	97.94
601 - 700	1	0.4	239	98.35
701 - 800	1	0.4	240	98.77
801 - 900	1	0.4	241	99.18
901 - 1000	1	0.4	242	99.59
1001 - 1100		0.0	242	99.59
1101 - 2500	1	0.4	243	100.00
<b>TOTAL</b>	<b>243</b>	<b>99.59</b>		

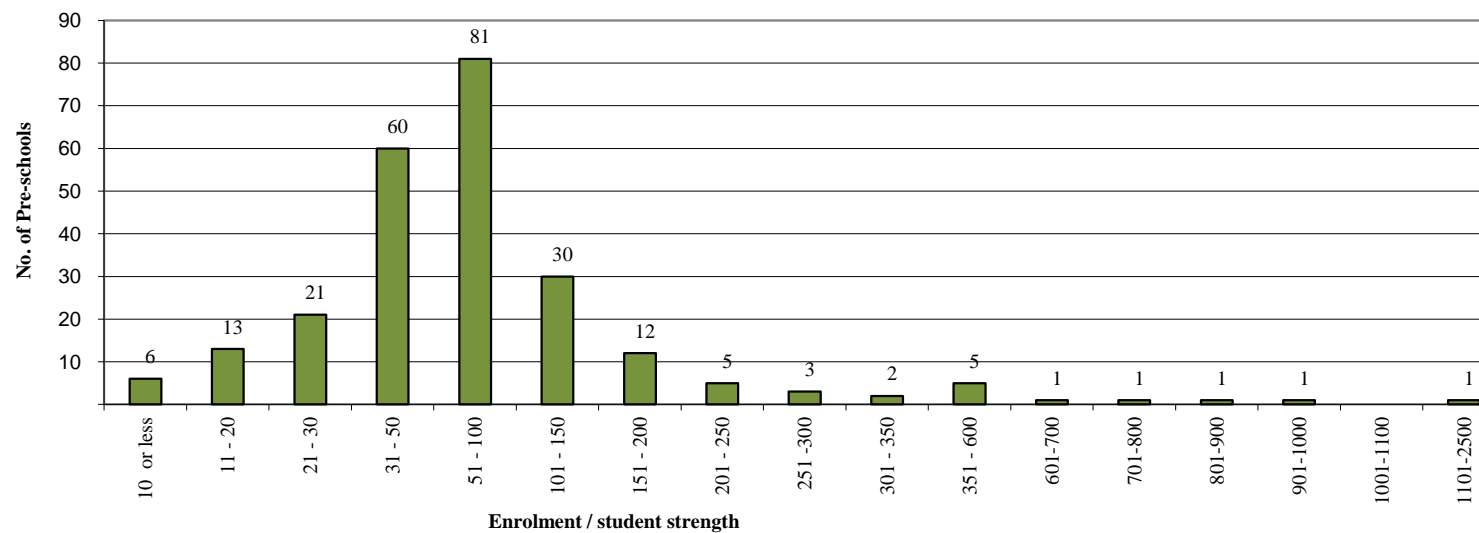



ސަރުކާރުގެ ސަލާމަތް ދިނުމަށް ބޭނުންވަމެވެ. (މަޢުލޫމާތު ދިނުމުގެ ބޭނުން ހުރި ގޮތުގައި)

NUMBER OF GOVERNMENT SCHOOLS AND THEIR ENROLMENTS BY MALE', ATOLLS AND LEVEL  
(MARCH 2015)

GOVERNMENT SCHOOLS

Atoll	Pre-Primary Enrolment			Primary Enrolment			Lower Secondary Enrolment			Higher Secondary Enrolment						
	Schools	Male	Female	Both Sex	Schools	Male	Female	Both Sex	Schools	Male	Female	Both Sex	Schools	Male	Female	Both Sex
Haa Alifu					14	1024	915	1939	14	484	471	955	3	44	44	88
Haa Dhaalu					14	1379	1255	2634	14	669	527	1196	5	65	134	199
Shaviyani					14	958	930	1888	14	509	421	930	3	19	21	40
Noonu					13	774	753	1527	11	309	299	608	4	49	49	98
Raa					15	1198	1075	2273	15	544	508	1052	5	58	86	144
Baa					12	684	590	1274	11	331	255	586	3	61	86	147
Lhaviyani					4	524	539	1063	4	236	247	483	2	27	48	75
Kaafu					9	756	681	1437	9	286	281	567	1	6	20	26
Alifu Alifu					8	479	424	903	8	148	161	309	1	22	14	36
Alifu Dhaalu					10	545	506	1051	9	212	199	411	1	1	3	4
Vaavu					3	106	87	193	3	36	34	70				
Meemu					8	321	283	604	5	131	127	258	2	23	31	54
Faafu					5	339	338	677	5	160	164	324	2	42	36	78
Dhaalu					6	414	394	808	6	184	154	338	2	23	35	58
Thaa					13	656	598	1254	13	285	271	556	2	21	28	49
Laamu					14	990	898	1888	12	407	418	825	2	28	48	76
Gaafu Alifu					9	624	599	1223	8	313	285	598	2	20	24	44
Gaafu Dhaalu					11	901	837	1738	9	363	326	689	1	9	19	28
Gnaviyani					3	619	655	1274	1	305	280	585	1	32	52	84
Seenu					8	1250	1202	2452	5	586	521	1107	3	144	283	427
<b>Atoll Total</b>					<b>193</b>	<b>14541</b>	<b>13559</b>	<b>28100</b>	<b>176</b>	<b>6498</b>	<b>5949</b>	<b>12447</b>	<b>45</b>	<b>694</b>	<b>1061</b>	<b>1755</b>
<b>Male'</b>	<b>1</b>	<b>88</b>	<b>100</b>	<b>188</b>	<b>13</b>	<b>6264</b>	<b>5990</b>	<b>12254</b>	<b>13</b>	<b>2287</b>	<b>2257</b>	<b>4544</b>	<b>4</b>	<b>555</b>	<b>682</b>	<b>1237</b>
<b>Total</b>	<b>1</b>	<b>88</b>	<b>100</b>	<b>188</b>	<b>206</b>	<b>20805</b>	<b>19549</b>	<b>40354</b>	<b>189</b>	<b>8785</b>	<b>8206</b>	<b>16991</b>	<b>49</b>	<b>1249</b>	<b>1743</b>	<b>2992</b>

Note: Sum of schools in this table does not add up to the total number of schools as schools overlap in levels  
Special Classes are not included in their enrolments

ދިވެހިރާއްޖޭގެ ސަރުކާރުގެ ގެޒެޓްގައި ބަޔާންކުރި ގޮތުގައި (2015 ވަނަ އަހަރުގެ މާރޗް ގަޑީގައި)

**NUMBER OF COMMUNITY SCHOOLS AND THEIR ENROLMENTS BY MALE', ATOLLS AND LEVEL  
(MARCH 2015)**

**COMMUNITY SCHOOLS**

Atoll	Pre-Primary Enrolment				Primary Enrolment				Lower Secondary Enrolment				Higher Secondary Enrolment			
	School.	Male	Female	Both Sex	School.	Male	Female	Both Sex	School.	Male	Female	Both Sex	School.	Male	Female	Both Sex
Haa Alifu	9	303	289	592												
Haa Dhaalu	9	524	535	1059												
Shaviyani	11	425	392	817												
Noonu	10	306	300	606												
Raa	8	330	319	649												
Baa	7	187	184	371												
Lhaviyani	3	159	163	322												
Kaafu	5	256	221	477												
Alifu Alifu	3	63	56	119												
Alifu Dhaalu	10	354	318	672												
Vaavu	1	23	20	43												
Meemu	8	175	159	334												
Faafu	3	79	70	149												
Dhaalu	3	161	156	317												
Thaa	11	352	314	666												
Laamu	13	372	331	703												
Gaafu Alifu	4	94	91	185												
Gaafu Dhaalu	1	21	14	35												
Gnaviyani	1	128	124	252												
Seenu																
<b>Atoll Total</b>	<b>120</b>	<b>4312</b>	<b>4056</b>	<b>8368</b>												
<b>Male'</b>	<b>4</b>	<b>1759</b>	<b>1782</b>	<b>3541</b>	<b>1</b>	<b>10</b>	<b>5</b>	<b>15</b>	<b>3</b>	<b>455</b>	<b>393</b>	<b>848</b>	<b>1</b>	<b>212</b>	<b>325</b>	<b>537</b>
<b>Total</b>	<b>124</b>	<b>6071</b>	<b>5838</b>	<b>11909</b>	<b>1</b>	<b>10</b>	<b>5</b>	<b>15</b>	<b>3</b>	<b>455</b>	<b>393</b>	<b>848</b>	<b>1</b>	<b>212</b>	<b>325</b>	<b>537</b>

Note: Sum of schools in this table does not add up to the total number of schools as schools overlap in levels  
Special Classes are included in the Primary Level

ދިވެހިސަރުކާރުގެ ގެޒެޓް (މަޢުލޫމާތު ބޯޅަވާ ބަލަންދު)

**NUMBER OF PRIVATE SCHOOLS AND ENROLMENTS BY MALE', ATOLLS AND LEVEL  
(MARCH 2015)**

**PRIVATE SCHOOLS**

Atoll	Pre-Primary Enrolment				Primary Enrolment				Lower Secondary Enrolment				Higher Secondary Enrolment			
	School.	Male	Female	Total	School	Male	Female	Total	School.	Male	Female	Total	School.	Male	Female	Total
Haa Alifu	5	209	208	417												
Haa Dhaalu	8	249	214	463												
Shaviyani	3	128	114	242												
Noonu	4	124	117	241												
Raa	7	260	259	519												
Baa	7	157	141	298												
Lhaviyani	3	128	135	263												
Kaafu	5	190	143	333												
Alifu Alifu	6	214	191	405												
Alifu Dhaalu																
Vaavu	2	19	23	42												
Meemu																
Faafu	3	78	69	147												
Dhaalu	3	75	65	140												
Thaa	2	62	71	133												
Laamu	3	137	126	263												
Gaafu Alifu	7	190	183	373												
Gaafu Dhaalu	15	452	437	889												
Gnaviyani	7	308	248	556												
Seenu	12	676	659	1335	1	55	62	117								
<b>Atoll Total</b>	102	3656	3403	7059	1	55	62	117								
<b>Male'</b>	16	2226	2030	4256	3	861	790	1651	3	117	140	257	4	409	442	851
<b>Total</b>	<b>118</b>	<b>5882</b>	<b>5433</b>	<b>11315</b>	<b>4</b>	<b>916</b>	<b>852</b>	<b>1768</b>	<b>3</b>	<b>117</b>	<b>140</b>	<b>257</b>	<b>4</b>	<b>409</b>	<b>442</b>	<b>851</b>

Note: Sum of schools in this table does not add up to the total number of schools as schools overlap in levels  
Special Classes are included in the Primary Level

ދިވެހިރާއްޖޭގެ ސަރުކާރުގެ ގެޒެޓް (ދިވެހިރާއްޖޭގެ ސަރުކާރުގެ ގެޒެޓް ގަވާއިދު 10)

NUMBER OF PRIVATE & COMMUNITY SCHOOLS AND ENROLMENTS BY MALE', ATOLLS AND LEVEL  
(MARCH 2015)

PRIVATE AND COMMUNITY SCHOOLS

Atoll	Pre-Primary Enrolment				Primary Enrolment				Lower Secondary Enrolment				Higher Secondary Enrolment			
	School.	Male	Female	Total	School.	Male	Female	Total	School.	Male	Female	Total	School.	Male	Female	Total
Haa Alifu	14	512	497	1009												
Haa Dhaalu	17	773	749	1522												
Shaviyani	14	553	506	1059												
Noonu	14	430	417	847												
Raa	15	590	578	1168												
Baa	14	344	325	669												
Lhaviyani	6	287	298	585												
Kaafu	10	446	364	810												
Alifu Alifu	9	277	247	524												
Alifu Dhaalu	10	354	318	672												
Vaavu	3	42	43	85												
Meemu	8	175	159	334												
Faafu	6	157	139	296												
Dhaalu	6	236	221	457												
Thaa	13	414	385	799												
Laamu	16	509	457	966												
Gaafu Alifu	11	284	274	558												
Gaafu Dhaalu	16	473	451	924												
Gnaviyani	8	436	372	808												
Seenu	12	676	659	1335	1	55	62	117								
Atoll Total	222	7968	7459	15427	1	55	62	117								
Male'	20	3985	3812	7797	4	871	795	1666	6	572	533	1105	5	621	767	1388
Total	242	11953	11271	23224	5	926	857	1783	6	572	533	1105	5	621	767	1388

Note: Sum of schools in this table does not add up to the total number of schools as schools overlap in levels  
Special Classes are not included in the Primary Level

ސަރުކާރުގެ ސަލާމަތް ދިނުމަށް ބޭނުންވަމެވެ. (މަދަރުކިޔަން ދަށުގެ ދަރިވަރުންނަށް ފަސޭހަ ފޯމުގެ ތެރެއިން)

**NUMBER OF SCHOOLS AND ENROLMENT BY MALE', ATOLLS AND LEVEL  
(MARCH 2015)**

**GOVERNMENT, COMMUNITY AND PRIVATE SCHOOLS**

Atoll	Pre-Primary Enrolment				Primary Enrolment				Lower Secondary Enrolment				Higher Secondary Enrolment			
	No.	Male	Female	Both Sex	No.	Male	Female	Both Sex	No.	Male	Female	Both Sex	No.	Male	Female	Both Sex
Haa Alifu	14	512	497	1009	14	1024	915	1939	14	484	471	955	3	44	44	88
Haa Dhaalu	17	773	749	1522	14	1379	1255	2634	14	669	527	1196	5	65	134	199
Shaviyani	14	553	506	1059	14	958	930	1888	14	509	421	930	3	19	21	40
Noonu	14	430	417	847	13	774	753	1527	11	309	299	608	4	49	49	98
Raa	15	590	578	1168	15	1198	1075	2273	15	544	508	1052	5	58	86	144
Baa	14	344	325	669	12	684	590	1274	11	331	255	586	3	61	86	147
Lhaviyani	6	287	298	585	4	524	539	1063	4	236	247	483	2	27	48	75
Kaafu	10	446	364	810	9	756	681	1437	9	286	281	567	1	6	20	26
Alifu Alifu	9	277	247	524	8	479	424	903	8	148	161	309	1	22	14	36
Alifu Dhaalu	10	354	318	672	10	545	506	1051	9	212	199	411	1	1	3	4
Vaavu	3	42	43	85	3	106	87	193	3	36	34	70				
Meemu	8	175	159	334	8	321	283	604	5	131	127	258	2	23	31	54
Faafu	6	157	139	296	5	339	338	677	5	160	164	324	2	42	36	78
Dhaalu	6	236	221	457	6	414	394	808	6	184	154	338	2	23	35	58
Thaa	13	414	385	799	13	656	598	1254	13	285	271	556	2	21	28	49
Laamu	16	509	457	966	14	990	898	1888	12	407	418	825	2	28	48	76
Gaafu Alifu	11	284	274	558	9	624	599	1223	8	313	285	598	2	20	24	44
Gaafu Dhaalu	16	473	451	924	11	901	837	1738	9	363	326	689	1	9	19	28
Gnaviyani	8	436	372	808	3	619	655	1274	1	305	280	585	1	32	52	84
Seenu	12	676	659	1335	9	1305	1264	2569	5	586	521	1107	3	144	283	427
<b>Atoll Total</b>	<b>222</b>	<b>7968</b>	<b>7459</b>	<b>15427</b>	<b>194</b>	<b>14596</b>	<b>13621</b>	<b>28217</b>	<b>176</b>	<b>6498</b>	<b>5949</b>	<b>12447</b>	<b>45</b>	<b>694</b>	<b>1061</b>	<b>1755</b>
<b>Male'</b>	<b>21</b>	<b>4073</b>	<b>3912</b>	<b>7985</b>	<b>17</b>	<b>7135</b>	<b>6785</b>	<b>13920</b>	<b>19</b>	<b>2859</b>	<b>2790</b>	<b>5649</b>	<b>9</b>	<b>1176</b>	<b>1449</b>	<b>2625</b>
<b>Total</b>	<b>243</b>	<b>12041</b>	<b>11371</b>	<b>23412</b>	<b>211</b>	<b>21731</b>	<b>20406</b>	<b>42137</b>	<b>195</b>	<b>9357</b>	<b>8739</b>	<b>18096</b>	<b>54</b>	<b>1870</b>	<b>2510</b>	<b>4380</b>

Note: Sum of schools in this table does not add up to the total number of schools as schools overlap in levels  
Special Classes are not included in the Primary Level

**STUDENT ENROLMENT IN MALE' AND ATOLLS BY LEVEL AND INSTITUTION  
(MARCH 2015)**

Locality	No. of Students	Pre - Primary			Primary Level			Lower Secondary Level			Higher Secondary Level		
		No. of schools	Both Sexes	% of Females	No. of schools	Both Sexes	% of Females	No. of schools	Both Sexes	% of Females	No. of schools	Both Sexes	% of Females
<b>Republic</b>	<b>30,403</b>	<b>245</b>	<b>23,412</b>	<b>48.6</b>	<b>211</b>	<b>42,137</b>	<b>48.4</b>	<b>195</b>	<b>18,096</b>	<b>48.3</b>	<b>54</b>	<b>4,380</b>	<b>57.3</b>
<b>Male'</b>	<b>30,179</b>	<b>21</b>	<b>7,985</b>	<b>49.0</b>	<b>17</b>	<b>13,920</b>	<b>48.7</b>	<b>19</b>	<b>5,649</b>	<b>49.4</b>	<b>9</b>	<b>2,625</b>	<b>55.2</b>
<b>Atolls</b>	<b>224</b>	<b>224</b>	<b>15,427</b>	<b>48.4</b>	<b>194</b>	<b>28,217</b>	<b>48.3</b>	<b>176</b>	<b>12,447</b>	<b>47.8</b>	<b>45</b>	<b>1,755</b>	<b>60.5</b>
Haa Alifu	15	15	1009	49	14	1,939	47	14	955	49	3	88	50
Haa Dhaalu	18	18	1522	49	14	2,634	48	14	1,196	44	5	199	67
Shaviyani	14	14	1059	48	14	1,888	49	14	930	45	3	40	53
Noonu	14	14	847	49	13	1,527	49	11	608	49	4	98	50
Raa	15	15	1168	49	15	2,273	47	15	1,052	48	5	144	60
Baa	14	14	669	49	12	1,274	46	11	586	44	3	147	59
Lhaviyani	6	6	585	51	4	1,063	51	4	483	51	2	75	64
Kaafu	10	10	810	45	9	1,437	47	9	567	50	1	26	77
Alifu Alifu	9	9	524	47	8	903	47	8	309	52	1	36	39
Alifu Dhaalu	10	10	672	47	10	1,051	48	9	411	48	1	4	75
Vaavu	3	3	85	51	3	193	45	3	70	49			
Meemu	8	8	334	48	8	604	47	5	258	49	2	54	57
Faafu	6	6	296	47	5	677	50	5	324	51	2	78	46
Dhaalu	6	6	457	48	6	808	49	6	338	46	2	58	60
Thaa	13	13	799	48	13	1,254	48	13	556	49	2	49	57
Laamu	16	16	966	47	14	1,888	48	12	825	51	2	76	63
Gaafu Alifu	11	11	558	49	9	1,223	49	8	598	48	2	44	55
Gaafu Dhaalu	16	16	924	49	11	1,738	48	9	689	47	1	28	68
Gnaviyani	8	8	808	46	3	1,274	51	1	585	48	1	84	62
Seenu	12	12	1335	49	9	2,569	49	5	1,107	47	3	427	66

Note: - Sum of schools in this table does not add up to total number of schools as schools overlap in levels  
Special Classes are not included in the Primary Level

## SECTION: 3

ދިވެހިސަރުކާރުގެ ގެޒެޓް (ފަންޓީ ވަނަ)

**TEACHERS AND STUDENTS AT DIFFERENT LEVELS, BY PROVIDER**  
**(MARCH 2015)**

		Government Schools					Community and Private Schools					All Schools				
		Pre-Primary	Primary	Lower Secondary	Upper Secondary	Total	Pre-Primary	Primary	Lower Secondary	Upper Secondary	Total	Pre-Primary	Primary	Lower Secondary	Upper Secondary	Total
Students	Both sexes	188	40354	16991	2992	60525	23224	1783	1105	1388	27500	23412	42137	18096	4380	88025
	Male	88	20805	8785	1249	30927	11953	926	572	621	14072	12041	21731	9357	1870	44999
	Female	100	19549	8206	1743	29598	11271	857	533	767	13428	11371	20406	8739	2510	43026
All teachers	Both sexes	0	3838	2676	512	7026	1391	237	93	70	1791	1391	4075	2769	582	8817
	Male	0	1068	1423	316	2807	55	100	55	21	231	55	1168	1478	316	3017
	Female	0	2770	1253	196	4219	1336	137	38	49	1560	1336	2907	1291	196	5730
Trained teachers	Both sexes	0	3172	2514	481	6167	1122	202	69	66	1459	1122	3374	2583	547	7626
	Male	0	901	1321	296	2518	54	88	40	18	200	54	989	1361	314	2718
	Female	0	2271	1193	185	3649	1068	114	29	48	1259	1068	2385	1222	233	4908
Untrained teachers	Both sexes	0	666	162	31	859	269	35	24	4	332	269	701	186	35	1191
	Male	0	167	102	20	289	1	12	15	3	31	1	179	117	23	320
	Female	0	499	60	11	570	268	23	9	1	301	268	522	69	12	871
No. of School		0	206	189	49	444	244	5	6	5	260	244	211	195	54	704

Note : 1.This table does not include supervisors, assistant headmasters, headmasters, assistant principals and principals who may teach in addition to their administrative duties.

2. Schools overlap in levels. Overlapping teachers have been enumerated in the level the teacher takes most periods.

3. Trained : Have Maldives Accreditation Board (MAB) accredited advanced certificate or higher teaching qualification.

4. Total number of students in this table does not include children with special needs

TEACHERS SERVING AT DIFFERENT LEVELS, BY SEX AND JOB CATEGORIES  
(MARCH 2015)

	Trained				Trained Total	Untrained				Untrained Total	Total	Temporary		Temporary Untrained Total	Local			Expat			Total No. of Teachers	Total No. of Students	Student Teacher Ratio
	Local		Expat			Local		Expat				Local			M	F	Both Sex	M	F	Both Sex			
	M	F	M	F		M	F	M	F			M	F										
<b>Republic</b>																							
Pre-Primary	-	1,067	54	1	1,122	1	268	-	-	269	1,391	1	413	414	1	1,335	1,336	54	1	55	1,391	23,412	17
Primary (Grades 1 - 7)	658	2,091	331	294	3,374	141	503	38	19	701	4,075	38	205	243	799	2,594	3,393	369	313	682	4,075	42,137	10
Lower Secondary (Grades 8 - 10)	493	783	868	439	2,583	29	48	88	21	186	2,769	40	47	87	522	831	1,353	956	460	1,416	2,769	18,096	7
Higher Secondary (Grades 11 - 12)	113	153	201	80	547	9	11	14	1	35	582	13	5	18	122	164	286	215	81	296	582	4,380	8
Subtotals by Sex	1,264	4,094	1,454	814	7,626	180	830	140	41	1,191	8,817	92	670	762	1,444	4,924	6,368	1,594	855	2,449	8,817	88,025	10
<b>Atoll</b>																							
Pre-Primary	-	525	-	1	526	1	268	-	-	269	795	-	399	399	1	793	794	-	1	1	795	15,427	19
Primary (Grades 1 - 7)	570	1,362	301	244	2,477	136	443	37	19	635	3,112	36	199	235	706	1,805	2,511	338	263	601	3,112	28,217	9
Lower Secondary (Grades 8 - 10)	403	498	780	362	2,043	28	44	88	21	181	2,224	35	40	75	431	542	973	868	383	1,251	2,224	12,447	6
Higher Secondary (Grades 11 - 12)	84	93	156	65	398	8	7	14	1	30	428	7	4	11	92	100	192	170	66	236	428	1,755	4
Subtotals by Sex	1,057	2,478	1,237	672	5,444	173	762	139	41	1,115	6,559	78	642	720	1,230	3,240	4,470	1,376	713	2,089	6,559	57,846	9
<b>Male'</b>																							
Pre-Primary	-	542	54	-	596	-	-	-	-	-	596	1	14	15	-	542	542	54	-	54	596	7,985	13
Primary (Grades 1 - 7)	88	729	30	50	897	5	60	1	-	66	963	2	6	8	93	789	882	31	50	81	963	13,920	14
Lower Secondary (Grades 8 - 10)	90	285	88	77	540	1	4	-	-	5	545	5	7	12	91	289	380	88	77	165	545	5,649	10
Higher Secondary (Grades 11 - 12)	29	60	45	15	149	1	4	-	-	5	154	6	1	7	30	64	94	45	15	60	154	2,625	17
Subtotals by Sex	207	1,616	217	142	2,182	7	68	1	-	76	2,258	14	28	42	214	1,684	1,898	218	142	360	2,258	30,179	13
<b>Total</b>	1,264	4,094	1,454	814	7,626	180	830	140	41	1,191	8,817	92	670	762	1,444	4,924	6,368	1,594	855	2,449	8,817	88,025	10

- Note : 1. This table does not include supervisors, assistant headmasters, headmasters, assistant principals and principals who may teach in addition to their administrative duties.  
2. Schools overlap in levels. Overlapping teachers have been enumerated in the level the teacher takes most periods.  
3. Trained : Have MAB ( Maldives Accreditation Board ) accredited advanced certificate or higher teaching qualification.  
4. Total number of students in this table does not include children with special needs



گورنمنٹ ہائیڈرو پاور پراجیکٹ کے تحت سرکاری اسکولوں میں تدریس کرنے والے اساتذہ

**TEACHERS SERVING AT DIFFERENT LEVELS  
(MARCH 2015)**

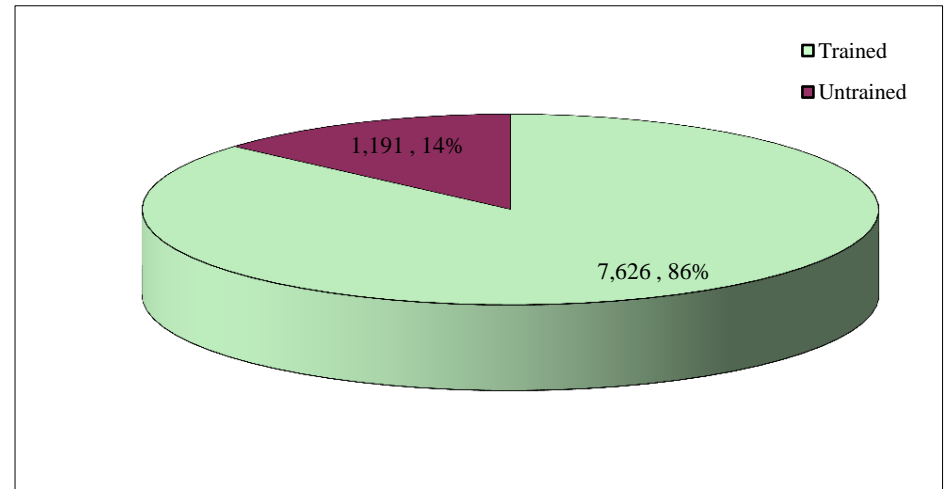
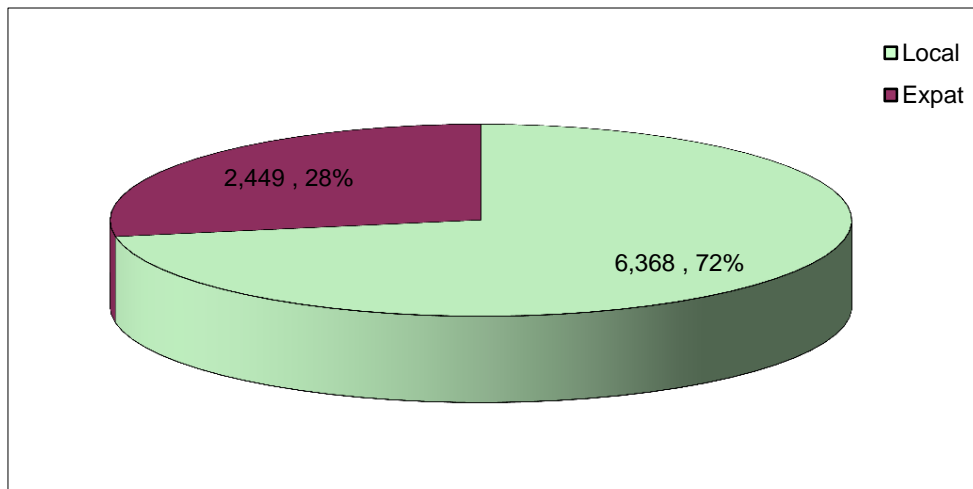
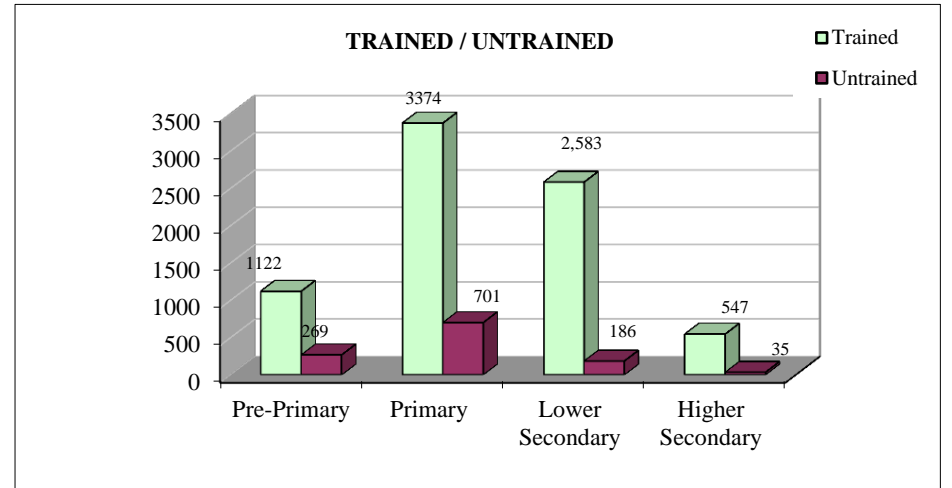
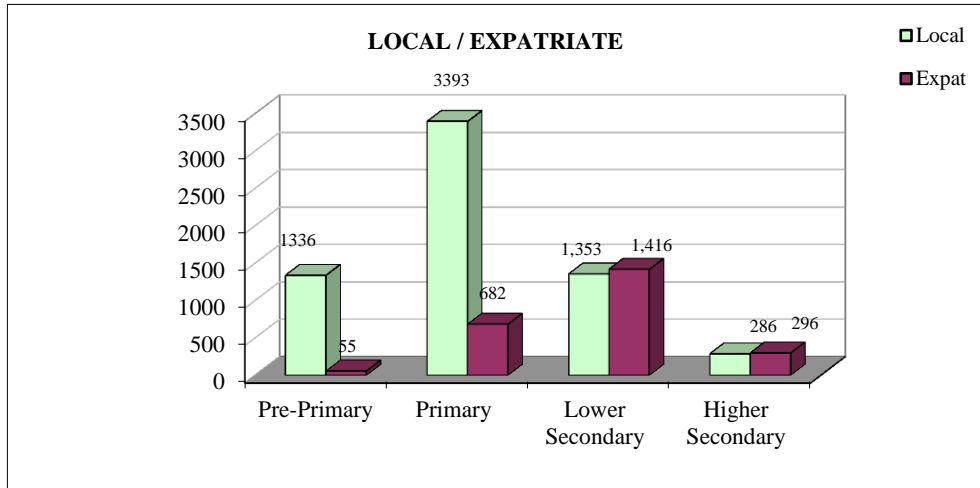

ڄامشوري ڊسٽرڪٽ ۾ تعليمي ادارن ۾ ڪم ڪندڙ ڏانهن (مقامي ۽ غير مقامي)  
**TEACHERS' TREND (LOCAL AND EXPATRIATE)**  
**(2002 - 2015)**

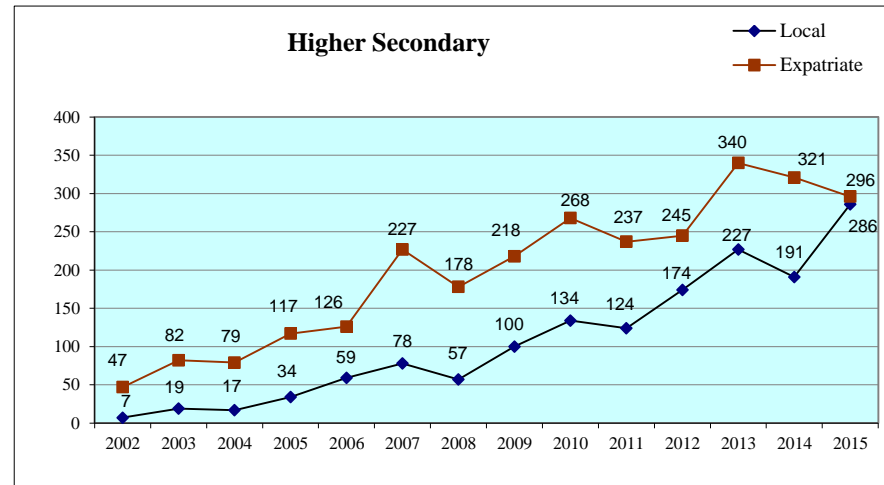
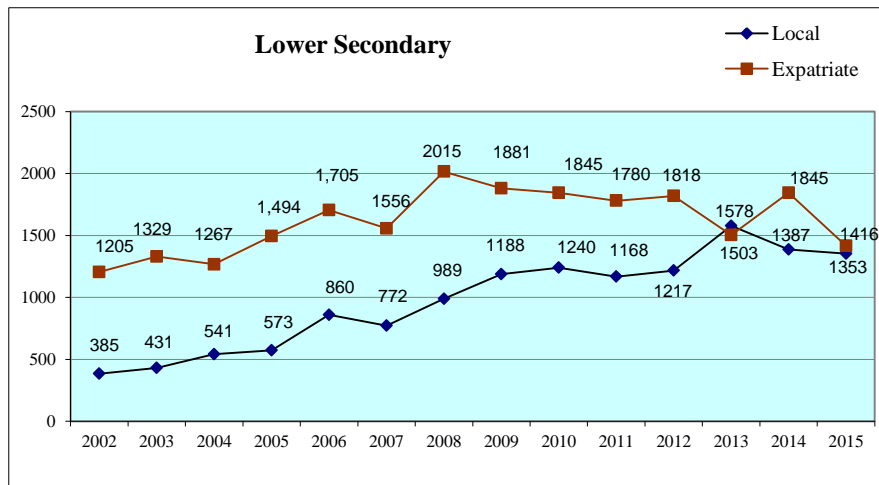
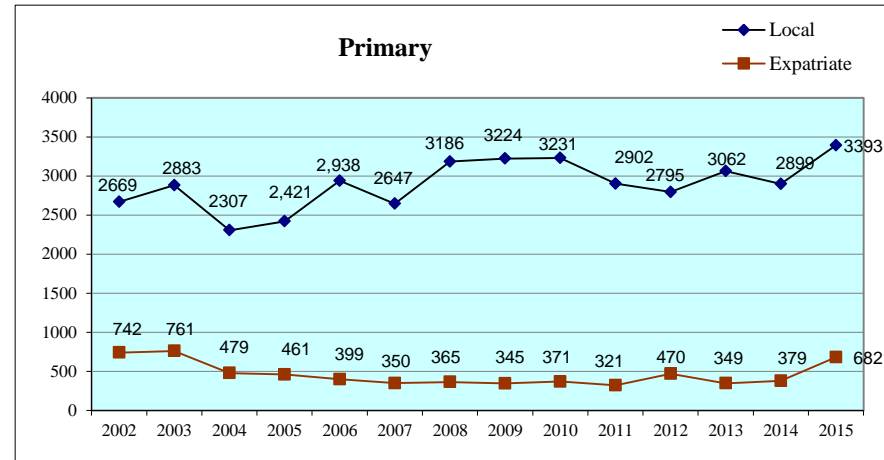
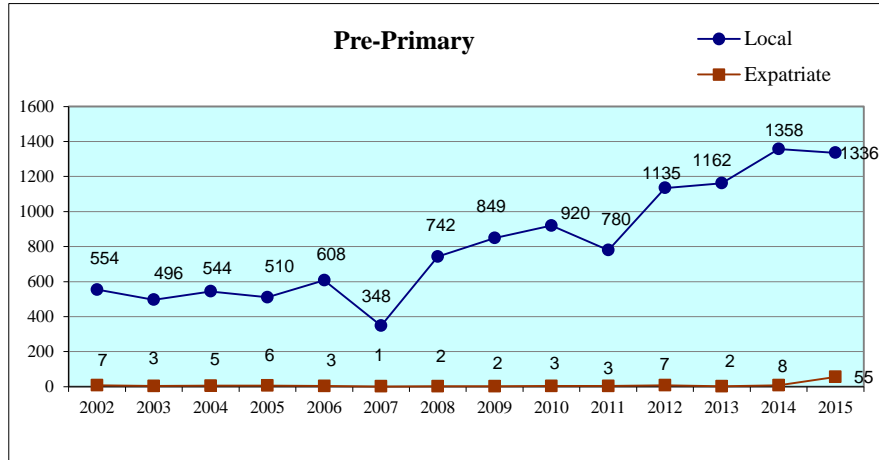

## TEACHERS SERVING IN MALE' AND ATOLLS BY JOB CATEGORIES (MARCH 2015)

Locality	Trained										Temporary			Local		Expatriate		Total No. of Teachers	Total No. of Students	Student Teacher Ratio ( STR )	Trained	Untrained
	Graduate				Graduate Total	Non-Graduate				Trained Total	Local		Total	Local		Expatriate						
	Local		Expatriate			Local		Expatriate			Local			Expatriate								
	M	F	M	F		M	F	M	F		M	F		M	F	M	F					
<b>Republic</b>	<b>404</b>	<b>977</b>	<b>1,391</b>	<b>768</b>	<b>3,540</b>	<b>860</b>	<b>3,117</b>	<b>63</b>	<b>46</b>	<b>7,626</b>	<b>92</b>	<b>670</b>	<b>762</b>	<b>1,444</b>	<b>4,924</b>	<b>1,594</b>	<b>855</b>	<b>8,817</b>	<b>88,341</b>	<b>10</b>	7,626	1,191
<b>Male'</b>	<b>109</b>	<b>499</b>	<b>197</b>	<b>114</b>	<b>919</b>	<b>98</b>	<b>1,117</b>	<b>20</b>	<b>28</b>	<b>2,182</b>	<b>14</b>	<b>28</b>	<b>42</b>	<b>214</b>	<b>1,684</b>	<b>218</b>	<b>142</b>	<b>2,258</b>	<b>30,361</b>	<b>13</b>	2,182	76
<b>Atolls</b>	<b>295</b>	<b>478</b>	<b>1,194</b>	<b>654</b>	<b>2,621</b>	<b>762</b>	<b>2,000</b>	<b>43</b>	<b>18</b>	<b>5,444</b>	<b>78</b>	<b>642</b>	<b>720</b>	<b>1,230</b>	<b>3,240</b>	<b>1,376</b>	<b>713</b>	<b>6,559</b>	<b>57,980</b>	<b>9</b>	<b>5,444</b>	<b>1,115</b>
Haa Alifu	19	28	57	33	137	44	158	5	1	345	5	90	95	82	250	83	40	455	3,996	9	345	110
Haa Dhaalu	18	56	86	39	199	56	200	3	2	460	9	131	140	92	319	115	50	576	5,572	10	460	116
Shaviyani	30	19	69	49	167	72	105	10	3	357	9	90	99	118	186	95	56	455	3,923	9	357	98
Noonu	14	21	62	29	126	42	132	6	1	307	11	57	68	68	181	86	32	367	3,084	8	307	60
Raa	27	33	96	51	207	86	158	1	2	454	19	88	107	123	235	112	58	528	4,643	9	454	74
Baa	15	19	65	25	124	44	117	-	2	287	2	71	73	63	186	74	32	355	2,684	8	287	68
Lhaviyani	5	18	56	24	103	29	76	-	-	208	7	4	11	42	99	56	24	221	2,221	10	208	13
Kaafu	12	25	74	47	158	37	77	1	-	273	1	14	15	50	116	75	47	288	2,840	10	273	15
Alifu Alifu	15	11	48	31	105	32	48	-	-	185	4	25	29	51	84	48	31	214	1,772	8	185	29
Alifu Dhaalu	21	12	64	27	124	29	111	-	-	264	1	20	21	52	134	64	27	277	2,138	8	264	13
Vaavu	3	5	13	10	31	2	18	-	-	51	2	10	12	8	34	13	10	65	348	5	51	14
Meemu	18	11	30	37	96	29	53	-	-	178	-	7	7	48	71	30	37	186	1,251	7	178	8
Faafu	15	22	32	27	96	30	31	-	-	157	-	-	-	45	53	32	27	157	1,375	9	157	-
Dhaalu	15	23	53	19	110	24	45	-	-	179	3	4	7	42	75	53	19	189	1,661	9	179	10
Thaa	5	15	87	47	154	60	111	1	-	326	3	21	24	69	150	88	47	354	2,659	8	326	28
Laamu	14	39	99	45	197	68	122	-	-	387	2	10	12	91	177	99	45	412	3,756	9	387	25
Gaafu Alifu	25	17	48	25	115	18	46	2	2	183	-	-	-	66	155	58	30	309	2,434	8	183	126
Gaafu Dhaalu	4	21	56	40	121	24	134	1	-	280	-	-	-	36	224	69	44	373	3,401	9	280	93
Gnaviyani	3	20	6	4	33	4	43	-	-	80	-	-	-	23	184	10	4	221	2,751	12	80	141
Seenu	17	63	93	45	218	32	215	13	5	483	-	-	-	61	327	116	53	557	5,471	10	483	74

Note: 1. This table does not include supervisors, assistant headmasters, headmasters, assistant principals and principals who may teach in addition to their administrative duties.

2. This table includes pre-primary teachers.

**SCHOOLS, ENROLMENT AND TEACHERS BY MALE' AND ATOLLS  
(MARCH 2015)**

Locality	Schools			Students			Teachers			Student Teacher Ratio (Trained Teachers)
	Enrol. Less than 500	Enrol. Greater than or equal to 500	Total	(Both Sexes)	Male	Female	Total	Trained	Untrained	
<b>Republic</b>	<b>419</b>	<b>40</b>	<b>459</b>	<b>88,341</b>	<b>45,207</b>	<b>43,134</b>	<b>8,817</b>	<b>7,626</b>	<b>1,191</b>	<b>11.6</b>
<b>Male'</b>	<b>15</b>	<b>23</b>	<b>38</b>	<b>30,361</b>	<b>15,365</b>	<b>14,996</b>	<b>2,258</b>	<b>2,182</b>	<b>76</b>	<b>13.9</b>
<b>Atolls</b>	<b>404</b>	<b>17</b>	<b>421</b>	<b>57,980</b>	<b>29,842</b>	<b>28,138</b>	<b>6,559</b>	<b>5,444</b>	<b>1,115</b>	<b>10.7</b>
Haa Alifu	26	2	28	3,996	2,069	1,927	455	345	110	11.6
Haa Dhaalu	28	4	32	5,572	2,900	2,672	576	460	116	12.1
Shaviyani	27	1	28	3,923	2,043	1,880	455	357	98	11.0
Noonu	27		27	3,084	1,566	1,518	367	307	60	10.0
Raa	30	1	31	4,643	2,395	2,248	528	454	74	10.2
Baa	25	1	26	2,684	1,426	1,258	355	287	68	9.4
Lhaviyani	9	1	10	2,221	1,077	1,144	221	208	13	10.7
Kaafu	19		19	2,840	1,494	1,346	288	273	15	10.4
Alifu Alifu	17		17	1,772	926	846	214	185	29	9.6
Alifu Dhaalu	20		20	2,138	1,112	1,026	277	264	13	8.1
Vaavu	6		6	348	184	164	65	51	14	6.8
Meemu	16		16	1,251	650	601	186	178	8	7.0
Faafu	11		11	1,375	698	677	157	157	0	8.8
Dhaalu	11	1	12	1,661	857	804	189	179	10	9.3
Thaa	26		26	2,659	1,376	1,283	354	326	28	8.2
Laamu	30		30	3,756	1,934	1,822	412	387	25	9.7
Gaafu Alifu	19	1	20	2,434	1,248	1,186	309	183	126	13.3
Gaafu Dhaalu	27		27	3,401	1,762	1,639	373	280	93	12.1
Gnaviyani	10	2	12	2,751	1,392	1,359	221	80	141	34.4
Seenu	20	3	23	5,471	2,733	2,738	557	483	74	11.3

Note: 1. This table does not include supervisors, assistant headmasters, headmasters, assistant principals and principals who may teach in addition to their administrative duties.

2. This table includes pre-primary teachers.

ދިވެހިސަރުކާރުގެ ގެޒެޓް (މިއަހަރުގެ ފެބްރުއަރީ 15 ވަނަ ދުވަހު)

STUDENT ENROLMENT BY EDUCATIONAL LEVEL AND SEX  
(MARCH 2015)

Level	No. of students	ދިވެހިސަރުކާރުގެ ގެޒެޓް		% share	ސަރުކާރުގެ ބޭރުން		ދިވެހިސަރުކާރުގެ ބޭރުން
	ދިވެހިސަރުކާރުގެ ބޭރުން Both Sexes	މިހާރު Male	ދިވެހިސަރުކާރުގެ ބޭރުން Female	ދިވެހިސަރުކާރުގެ ބޭރުން Both Sexes	މިހާރު Male	ދިވެހިސަރުކާރުގެ ބޭރުން Female	% of females
<b>Republic</b>	<b>88,341</b>	<b>45,207</b>	<b>43,134</b>	<b>100</b>	<b>100</b>	<b>100</b>	<b>49</b>
Pre - Primary (Nurs., LKG,UKG)	23,412	12,041	11,371	27	27	26	49
Primary (Gr. 1 - 7)	42,137	21,731	20,406	48	48	47	48
Lower Secondary (Gr. 8 - 10)	18,096	9,357	8,739	20	21	20	48
Higher Secondary (Gr. 11 - 12)	4,380	1,870	2,510	5	4	6	57
Special Classes 1_/	316	208	108	0	0	0	34
<b>Male'</b>	<b>30,361</b>			<b>100</b>	<b>0</b>	<b>0</b>	<b>0</b>
Pre - Primary (Nurs., LKG,UKG)	7,985	4,073	3,912	26	0	0	49
Primary (Gr. 1 - 7)	13,920	7,135	6,785	46	0	0	49
Lower Secondary (Gr. 8 - 10)	5,649	2,859	2,790	19	0	0	49
Higher Secondary (Gr. 11 - 12)	2,625	1,176	1,449	9	0	0	55
Special Classes 1_/	182	122	60	1	0	0	33
<b>Atolls</b>	<b>57,980</b>			<b>100</b>	<b>0</b>	<b>0</b>	<b>0</b>
Pre - Primary (Nurs., LKG,UKG)	15,427	7,968	7,459	27	0	0	48
Primary (Gr. 1 - 7)	28,217	14,596	13,621	49	0	0	48
Lower Secondary (Gr. 8 - 10)	12,447	6,498	5,949	21	0	0	48
Higher Secondary (Gr. 11 - 12)	1,755	694	1,061	3	0	0	60
Special Classes 1_/	134	86	48	0	0	0	36

1\_/ For children with special needs.

ދިވެހިރާއްޖޭގެ ޖުމްހޫރިއްޔާއި ސަރުކާރުގެ ގެޒެޓްގައި ބަޔާންކޮށްފައިވާ ގޮތުން (މާޗް 2015 ގައި ހިމެނޭ ގޮތުން)

**TEACHERS AND STUDENTS OF EDUCATIONAL INSTITUTIONS, BY LOCALITY  
(MARCH 2015)**

Locality	Number of Schools	Student Enrolment			Teachers				Student Teacher Ratio	
		Both Sex	Male	Female	Total	Trained	Untrained	% for untrained teachers	Total	Trained
<b>Republic</b>	<b>459</b>	<b>88,341</b>	<b>45,207</b>	<b>43,134</b>	<b>8,817</b>	<b>7,626</b>	<b>1,191</b>	<b>14</b>	<b>10</b>	<b>12</b>
<b>Male'</b>	<b>38</b>	<b>30,361</b>	<b>15365</b>	<b>14996</b>	<b>2,258</b>	<b>2,182</b>	<b>76</b>	<b>3</b>	<b>13</b>	<b>14</b>
<b>Atolls</b>	<b>421</b>	<b>57,980</b>	<b>29,842</b>	<b>28,138</b>	<b>6,559</b>	<b>5,444</b>	<b>1,115</b>	<b>17</b>	<b>9</b>	<b>11</b>
Haa Alifu	28	3,996	2,069	1,927	455	345	110	24	9	12
Haa Dhaalu	32	5,572	2,900	2,672	576	460	116	20	10	12
Shaviyani	28	3,923	2,043	1,880	455	357	98	22	9	11
Noonu	27	3,084	1,566	1,518	367	307	60	16	8	10
Raa	31	4,643	2,395	2,248	528	454	74	14	9	10
Baa	26	2,684	1,426	1,258	355	287	68	19	8	9
Lhaviyani	10	2,221	1,077	1,144	221	208	13	6	10	11
Kaafu	19	2,840	1,494	1,346	288	273	15	5	10	10
Alifu Alifu	17	1,772	926	846	214	185	29	14	8	10
Alifu Dhaalu	20	2,138	1,112	1,026	277	264	13	5	8	8
Vaavu	6	348	184	164	65	51	14	22	5	7
Meemu	16	1,251	650	601	186	178	8	4	7	7
Faafu	11	1,375	698	677	157	157	0	0	9	9
Dhaalu	12	1,661	857	804	189	179	10	5	9	9
Thaa	26	2,659	1,376	1,283	354	326	28	8	8	8
Laamu	30	3,756	1,934	1,822	412	387	25	6	9	10
Gaafu Alifu	20	2,434	1,248	1,186	309	183	126	41	8	13
Gaafu Dhaalu	27	3,401	1,762	1,639	373	280	93	25	9	12
Gnaviyani	12	2,751	1,392	1,359	221	80	141	64	12	34
Seenu	23	5,471	2,733	2,738	557	483	74	13	10	11

## STUDENTS AND TEACHERS SERVING AT DIFFERENT LEVELS IN MALE' AND ATOLLS ( MARCH 2015 )

Level	No. of students	No. of teachers			Student Teacher Ratio		Teachers			
		Total	Trained	Untrained	Total	Trained	Total	Local	Expatriate	% of expatriate
<b>Republic</b>	<b>88,341</b>	<b>8,817</b>	<b>7,626</b>	<b>1,191</b>	<b>10</b>	<b>12</b>	<b>8,817</b>	<b>6,368</b>	<b>2,449</b>	<b>28</b>
Pre - Primary (Nurs., LKG,UKG)	23,412	1,391	1,122	269	17	21	1,391	1,336	55	4
Primary (Gr. 1 - 7)	42,137	4,075	3,374	701	10	12	4,075	3,393	682	17
Lower Secondary (Gr. 8 - 10)	18,096	2,769	2,583	186	7	7	2,769	1,353	1,416	51
Higher Secondary (Gr. 11 - 12)	4,380	582	547	35	8	8	582	286	296	51
Special Classes 1_/	316				-	-				-
<b>Male'</b>	<b>30,361</b>	<b>2,258</b>	<b>2,182</b>	<b>76</b>	<b>13</b>	<b>14</b>	<b>2,258</b>	<b>1,898</b>	<b>360</b>	<b>16</b>
Pre - Primary (Nurs., LKG,UKG)	7,985	596	596	0	13	13	596	542	54	9
Primary (Gr. 1 - 7)	13,920	963	897	66	14	16	963	882	81	8
Lower Secondary (Gr. 8 - 10)	5,649	545	540	5	10	10	545	380	165	30
Higher Secondary (Gr. 11 - 12)	2,625	154	149	5	17	18	154	94	60	39
Special Classes 1_/	182	-			-	-	-			-
<b>Atolls</b>	<b>57,980</b>	<b>6,559</b>	<b>5,444</b>	<b>1,115</b>	<b>9</b>	<b>11</b>	<b>6,559</b>	<b>4,470</b>	<b>2,089</b>	<b>32</b>
Pre - Primary (Nurs., LKG,UKG)	15,427	795	526	269	19	29	795	794	1	0
Primary (Gr. 1 - 7)	28,217	3,112	2,477	635	9	11	3,112	2,511	601	19
Lower Secondary (Gr. 8 - 10)	12,447	2,224	2,043	181	6	6	2,224	973	1,251	56
Higher Secondary (Gr. 11 - 12)	1,755	428	398	30	4	4	428	192	236	55
Special Classes 1_/	134	-			-	-	-			-

1\_/ For children with special needs.

ދިވެހިރާއްޖޭގެ ޖުމްހޫރިއްޔާ ގުޅިގެން

**TEACHERS SERVING IN SCHOOLS OF MALE' AND ATOLLS BY LOCALITY AND SEX  
(MARCH 2015)**

Locality	Male					Female					Total Teachers	Female as a % of total
	Trained Permanent	Trained Temporary	Untrained Permanent	Untrained Temporary	Total Male Teachers	Trained Permanent	Trained Temporary	Untrained Permanent	Untrained Temporary	Total Female Teachers		
<b>Republic</b>	<b>2,475</b>	<b>243</b>	<b>213</b>	<b>107</b>	<b>3,038</b>	<b>4,374</b>	<b>534</b>	<b>394</b>	<b>477</b>	<b>5,779</b>	<b>8,817</b>	<b>66</b>
<b>Male'</b>	<b>416</b>	<b>8</b>	<b>4</b>	<b>4</b>	<b>432</b>	<b>1,673</b>	<b>85</b>	<b>35</b>	<b>33</b>	<b>1,826</b>	<b>2,258</b>	<b>81</b>
<b>Atolls</b>	<b>2,059</b>	<b>235</b>	<b>209</b>	<b>103</b>	<b>2,606</b>	<b>2,701</b>	<b>449</b>	<b>359</b>	<b>444</b>	<b>3,953</b>	<b>6,559</b>	<b>60</b>
Haa Alifu	83	42	28	12	165	142	78	19	51	290	455	64
Haa Dhaalu	121	42	21	23	207	196	101	21	51	369	576	64
Shaviyani	161	20	17	15	213	125	51	11	55	242	455	53
Noonu	94	30	16	14	154	136	47	5	25	213	367	58
Raa	148	62	15	10	235	162	82	14	35	293	528	55
Baa	86	38	9	4	137	119	44	12	43	218	355	61
Lhaviyani	90	0	1	7	98	117	1	1	4	123	221	56
Kaafu	124	0	0	1	125	148	1	1	13	163	288	57
Alifu Alifu	94	1	0	4	99	89	1	0	25	115	214	54
Alifu Dhaalu	114	0	1	1	116	150	0	0	11	161	277	58
Vaavu	18	0	1	2	21	33	0	1	10	44	65	68
Meemu	77	0	1	0	78	96	5	5	2	108	186	58
Faafu	77	0	0	0	77	80	0	0	0	80	157	51
Dhaalu	92	0	0	3	95	86	1	0	7	94	189	50
Thaa	153	0	1	3	157	173	0	3	21	197	354	56
Laamu	181	0	7	2	190	206	0	6	10	222	412	54
Gaafu Alifu	93	0	31	0	124	86	4	71	24	185	309	60
Gaafu Dhaalu	85	0	19	1	105	183	12	40	33	268	373	72
Gnaviyani	13	0	20	0	33	56	11	112	9	188	221	85
Seenu	155	0	21	1	177	318	10	37	15	380	557	68



## SECTION: 4

ދިވެހިރާއްޖޭގެ ސަރުކާރުގެ ގެޒެޓް ގައި ބަޔާންކޮށްފައިވާ ގޮތުން

STUDENT ENROLMENT BY ATOLLS, ISLANDS AND LEVEL  
(MARCH 2015)

National	Pre-Primary			Primary			Lower Secondary			Higher Secondary			SEN		SUBTOTAL		Percentage		TOTAL
	Male	Female	Both Sex	Male	Female	Both Sex	Male	Female	Both Sex	Male	Female	Both Sex	Male	Female	Male	Female	Male	Female	
	12041	11371	23412	21731	20406	42137	9357	8739	18096	1870	2510	4380	208	108	45207	43134	51.2	48.8	

Male'	Pre-Primary			Primary			Lower Secondary			Higher Secondary			SEN		SUBTOTAL		Percentage		TOTAL
	Male	Female	Both Sex	Male	Female	Both Sex	Male	Female	Both Sex	Male	Female	Both Sex	Male	Female	Male	Female	Male	Female	
	4073	3912	7985	7135	6785	13920	2859	2790	5649	1176	1449	2625	122	60	15365	14996	50.6	49.4	

Haa Alifu Island	Pre-Primary			Primary			Lower Secondary			Higher Secondary			SEN		SUBTOTAL		Percentage		TOTAL
	Male	Female	Both Sex	Male	Female	Both Sex	Male	Female	Both Sex	Male	Female	Both Sex	Male	Female	Male	Female	Male	Female	
Thuraakunu	16	10	26	15	36	51	14	13	27						45	59	43.3	56.7	104
Dhidhdhoo	119	109	228	211	188	399	71	72	143						401	369	52.1	47.9	770
Filladhoo	15	31	46	32	30	62	30	15	45						77	76	50.3	49.7	153
Maarandhoo	23	26	49	66	49	115	19	26	45	1	4	5			109	105	50.9	49.1	214
Thakandhoo	17	11	28	21	20	41	5	6	11						43	37	53.8	46.3	80
Utheem	25	29	54	36	42	78	19	26	45						80	97	45.2	54.8	177
Muraidhoo	28	21	49	29	23	52	12	15	27						69	59	53.9	46.1	128
Baarah	40	51	91	108	88	196	55	56	111						203	195	51.0	49.0	398
Uligamu	10	13	23	25	18	43	10	13	23						45	44	91.0	49.4	89
Molhadhoo	11	7	18	13	12	25	4	9	13						28	28	56.0	50.0	56
Hoarafushi	58	56	114	137	110	247	66	66	132	16	12	28			277	244	591.5	46.8	521
Ihavandhoo	95	82	177	214	193	407	118	97	215	27	28	55	5		459	400	985.7	46.6	859
Kelaa	42	37	79	82	73	155	44	37	81						168	147	360.0	46.7	315
Vashafaru	13	14	27	35	33	68	17	20	37						65	67	128.1	50.8	132
<b>Haa Alifu Total</b>	512	497	1009	1024	915	1939	484	471	955	44	44	88	5		2069	1927	50.1	49.9	3996

Source: Population - Population and Housing Census 2006 - Ministry of Planning and National Development

Note: Population figures are given only for the inhabited islands excluding Resorts, Industrial and other islands  
Primary data includes 316 special need students

## STUDENT ENROLMENT BY ATOLLS, ISLANDS AND LEVEL (MARCH 2015)

Haa Dhaalu Island	Pre-Primary			Primary			Lower Secondary			Higher Secondary			SEN		SUBTOTAL		Percentage		TOTAL
	Male	Female	Both Sex	Male	Female	Both Sex	Male	Female	Both Sex	Male	Female	Both Sex	Male	Female	Male	Female	Male	Female	
Vaikaradhoo	45	34	79	65	63	128	30	28	58						140	125	52.8	47.2	265
Kulhudufushi	351	327	678	578	531	1109	294	211	505	41	78	119	14	7	1278	1154	52.5	47.5	2432
Finey	8	19	27	24	28	52	11	11	22						43	58	42.6	57.4	101
Hanimaadhoo	61	46	107	114	76	190	59	62	121	6	12	18			240	196	55.0	45.0	436
Hirimaradhoo	11	10	21	21	18	39	8	8	16						40	36	52.6	47.4	76
Kumundhoo	48	48	96	78	62	140	28	28	56						154	138	52.7	47.3	292
Kurin'bee	23	16	39	29	32	61	27	9	36						79	57	58.1	41.9	136
Makunudhoo	44	36	80	99	92	191	37	30	67	2	9	11			182	167	52.1	47.9	349
Naivaadhoo	15	13	28	26	19	45	15	8	23						56	40	134.4	41.7	96
Nellaidhoo	39	43	82	63	59	122	30	17	47	7	12	19			139	131	286.5	48.5	270
Neykurendhoo	23	32	55	38	43	81	25	17	42						86	92	166.4	51.7	178
Nolhivaram	69	88	157	180	169	349	87	66	153	9	23	32			345	346	689.0	50.1	691
Nolhivaranfaru	36	37	73	64	63	127	18	32	50						118	132	223.5	52.8	250
<b>Haa Dhaalu Total</b>	<b>773</b>	<b>749</b>	<b>1522</b>	<b>1379</b>	<b>1255</b>	<b>2634</b>	<b>669</b>	<b>527</b>	<b>1196</b>	<b>65</b>	<b>134</b>	<b>199</b>	<b>14</b>	<b>7</b>	<b>2900</b>	<b>2672</b>	<b>52.0</b>	<b>48.0</b>	<b>5572</b>

Shaviyani Island	Pre-Primary			Primary			Lower Secondary			Higher Secondary			SEN		SUBTOTAL		Percentage		TOTAL
	Male	Female	Both Sex	Male	Female	Both Sex	Male	Female	Both Sex	Male	Female	Both Sex	Male	Female	Male	Female	Male	Female	
Kan'ditheem	38	51	89	77	95	172	45	45	90						160	191	45.6	54.4	351
Komandoo	47	40	87	71	61	132	40	36	76	3	5	8	4	2	165	144	53.4	46.6	309
Bilehfahi	21	12	33	24	23	47	13	11	24						58	46	55.8	44.2	104
Funadhoo	85	87	172	179	192	371	92	75	167	3	3	6			359	357	50.1	49.9	716
Feevah	26	24	50	37	51	88	21	15	36						84	90	48.3	51.7	174
Feydhoo	27	35	62	66	60	126	24	16	40						117	111	51.3	48.7	228
Foakaidhoo	60	57	117	113	123	236	63	51	114						236	231	50.5	49.5	467
Goidhoo	22	15	37	33	28	61	13	17	30						68	60	53.1	46.9	128
Lhaimagu	28	24	52	53	38	91	26	17	43						107	79	251.9	42.5	186
Maaun'goodhoo	44	39	83	63	51	114	22	26	48						129	116	272.5	47.3	245
Narudhoo	24	19	43	44	30	74	21	14	35						89	63	214.7	41.4	152
Noomara	14	11	25	25	30	55	16	6	22						55	47	119.4	46.1	102
Maroshi	10	8	18	27	37	64	16	9	25						53	54	105.0	50.5	107
Milandhoo	107	84	191	146	111	257	97	83	180	13	13	26			363	291	815.8	44.5	654
<b>Shaviyani Total</b>	<b>553</b>	<b>506</b>	<b>1059</b>	<b>958</b>	<b>930</b>	<b>1888</b>	<b>509</b>	<b>421</b>	<b>930</b>	<b>19</b>	<b>21</b>	<b>40</b>	<b>4</b>	<b>2</b>	<b>2043</b>	<b>1880</b>	<b>52.1</b>	<b>47.9</b>	<b>3923</b>

Source: Population - Population and Housing Census 2006 - Ministry of Planning and National Development

Note: Population figures are given only for the inhabited islands excluding Resorts, Industrial and other islands

Primary data includes 316 special need students

STUDENT ENROLMENT BY ATOLLS, ISLANDS AND LEVEL  
(MARCH 2015)

Noonu Island	Pre-Primary			Primary			Lower Secondary			Higher Secondary			SEN		SUBTOTAL		Percentage		TOTAL
	Male	Female	Both Sex	Male	Female	Both Sex	Male	Female	Both Sex	Male	Female	Both Sex	Male	Female	Male	Female	Male	Female	
Manadhoo	55	54	109	92	89	181	33	38	71	12	11	23			192	192	50.0	50.0	384
Velidhoo	67	58	125	103	97	200	40	40	80				4		214	195	52.3	47.7	409
Holhudhoo	63	56	119	103	104	207	43	47	90	15	12	27			224	219	50.6	49.4	443
Fodhdhoo	6	7	13	20	11	31									26	18	59.1	40.9	44
Hen'badhoo	33	27	60	43	47	90	15	21	36						91	95	48.9	51.1	186
Ken'dhikulhudhoo	55	49	104	93	94	187	36	36	72	19	23	42			203	202	50.1	49.9	405
Kudafaree	17	22	39	51	28	79	16	19	35	3	3	6			87	72	54.7	45.3	159
Landhoo	23	40	63	41	48	89	22	13	35						86	101	46.0	54.0	187
Lhohi	26	25	51	41	38	79	17	13	30						84	76	176.8	47.5	160
Maafaru	28	23	51	49	57	106	30	27	57						107	107	214.0	50.0	214
Maalhendhoo	25	24	49	64	39	103	21	18	39						110	81	259.4	42.4	191
Magoodhoo	10	10	20	18	21	39									28	31	53.3	52.5	59
Miladhoo	22	22	44	56	80	136	36	27	63						114	129	214.7	53.1	243
<b>Noonu Total</b>	<b>430</b>	<b>417</b>	<b>847</b>	<b>774</b>	<b>753</b>	<b>1527</b>	<b>309</b>	<b>299</b>	<b>608</b>	<b>49</b>	<b>49</b>	<b>98</b>	<b>4</b>		<b>1566</b>	<b>1518</b>	<b>50.8</b>	<b>49.2</b>	<b>3084</b>

Raa Island	Pre-Primary			Primary			Lower Secondary			Higher Secondary			SEN		SUBTOTAL		Percentage		TOTAL
	Male	Female	Both Sex	Male	Female	Both Sex	Male	Female	Both Sex	Male	Female	Both Sex	Male	Female	Male	Female	Male	Female	
Dhuvaafaru	122	117	239	290	231	521	92	96	188				5	1	509	445	53.4	46.6	954
Meedhoo	59	61	120	112	108	220	59	52	111	15	19	34			245	240	50.5	49.5	485
An'golhitheem	14	13	27	19	21	40	12	7	19						45	41	52.3	47.7	86
Alifushi	66	57	123	123	113	236	69	61	130	8	27	35			266	258	50.8	49.2	524
Fainu	15	14	29	26	22	48	14	11	25						55	47	53.9	46.1	102
In'guraidhoo	46	43	89	96	73	169	32	40	72						174	156	52.7	47.3	330
Innamaadhoo	19	21	40	40	34	74	15	14	29						74	69	51.7	48.3	143
Kinolhas	19	23	42	34	37	71	18	16	34						71	76	48.3	51.7	147
Maakurath	23	28	51	64	60	124	33	26	59						120	114	51.3	48.7	234
Maduvaree	56	54	110	100	101	201	44	52	96		4	4			200	211	48.7	51.3	411
Rasgatheem	15	15	30	39	39	78	13	21	34						67	75	47.2	52.8	142
Rasmaadhoo	20	16	36	34	29	63	21	12	33						75	57	56.8	43.2	132
Un'goofaaru	56	48	104	112	95	207	61	46	107	12	13	25			241	202	54.4	45.6	443
Hulhudhufaar	49	55	104	91	73	164	44	42	86	23	23	46			207	193	51.8	48.3	400
Vaadhoo	11	13	24	18	39	57	17	12	29						46	64	79.1	58.2	110
<b>Raa Total</b>	<b>590</b>	<b>578</b>	<b>1168</b>	<b>1198</b>	<b>1075</b>	<b>2273</b>	<b>544</b>	<b>508</b>	<b>1052</b>	<b>58</b>	<b>86</b>	<b>144</b>	<b>5</b>	<b>1</b>	<b>2395</b>	<b>2248</b>	<b>51.6</b>	<b>48.4</b>	<b>4643</b>

Source: Population - Population and Housing Census 2006 - Ministry of Planning and National Development

Note: Population figures are given only for the inhabited islands excluding Resorts, Industrial and other islands

Primary data includes 316 special need students

ދިވެހިރާއްޖޭގެ ސަރުކާރުގެ ގެޒެޓް ގައި ބަޔާންކޮށްފައިވާ ގޮތުގައި

**STUDENT ENROLMENT BY ATOLLS, ISLANDS AND LEVEL  
(MARCH 2015)**

Baa Island	Pre-Primary			Primary			Lower Secondary			Higher Secondary			SEN		SUBTOTAL		Percentage		TOTAL
	Male	Female	Both Sex	Male	Female	Both Sex	Male	Female	Both Sex	Male	Female	Both Sex	Male	Female	Male	Female	Male	Female	
Dharavandhoo	26	22	48	50	45	95	22	13	35						98	80	55.1	44.9	178
Eydhafushi	100	95	195	193	169	362	113	87	200	53	66	119	6	2	465	419	52.6	47.4	884
Dhonfanu	12	14	26	22	30	52	16	12	28						50	56	47.2	52.8	106
Fulhadhoo	5	6	11	16	9	25									21	15	58.3	41.7	36
Goidhoo	19	12	31	47	40	87	17	16	33						83	68	55.0	45.0	151
Hithaadhoo	40	31	71	65	50	115	19	22	41	2	11	13			126	114	52.5	47.5	240
Kamadhoo	10	12	22	25	21	46	10	7	17						45	40	52.9	47.1	85
Kendhoo	32	27	59	65	52	117	41	22	63	6	9	15			144	110	56.7	43.3	254
Kihaadhoo	14	17	31	28	30	58	15	15	30						57	62	109.4	52.1	119
Kudarikilu	11	18	29	31	20	51	9	11	20						51	49	104.1	49.0	100
Maalhos	19	17	36	37	47	84	9	10	19						65	74	122.1	53.2	139
Thulhaadhoo	53	52	105	105	77	182	60	40	100						218	169	499.2	43.7	387
Fehendhoo	3	2	5												3	2	7.5	40.0	5
<b>Baa Total</b>	<b>344</b>	<b>325</b>	<b>669</b>	<b>684</b>	<b>590</b>	<b>1274</b>	<b>331</b>	<b>255</b>	<b>586</b>	<b>61</b>	<b>86</b>	<b>147</b>	<b>6</b>	<b>2</b>	<b>1426</b>	<b>1258</b>	<b>53.1</b>	<b>46.9</b>	<b>2684</b>

Lhaviyani Island	Pre-Primary			Primary			Lower Secondary			Higher Secondary			SEN		SUBTOTAL		Percentage		TOTAL
	Male	Female	Both Sex	Male	Female	Both Sex	Male	Female	Both Sex	Male	Female	Both Sex	Male	Female	Male	Female	Male	Female	
Kurendhoo	34	41	75	100	76	176	40	40	80						174	157	52.6	47.4	331
Hinnavaru	74	78	152	135	160	295	68	78	146	11	23	34	1	6	289	345	45.6	54.4	634
Naifaru	157	154	311	255	258	513	118	116	234	16	25	41	2	6	548	559	49.5	50.5	1107
Olhuvelifushi	22	25	47	34	45	79	10	13	23						66	83	44.3	55.7	149
<b>Lhaviyani Total</b>	<b>287</b>	<b>298</b>	<b>585</b>	<b>524</b>	<b>539</b>	<b>1063</b>	<b>236</b>	<b>247</b>	<b>483</b>	<b>27</b>	<b>48</b>	<b>75</b>	<b>3</b>	<b>12</b>	<b>1077</b>	<b>1144</b>	<b>48.5</b>	<b>51.5</b>	<b>2221</b>

Source: Population - Population and Housing Census 2006 - Ministry of Planning and National Development

Note: Population figures are given only for the inhabited islands excluding Resorts, Industrial and other islands  
Primary data includes 316 special need students

STUDENT ENROLMENT BY ATOLLS, ISLANDS AND LEVEL  
(MARCH 2015)

Kaafu Total Island	Pre-Primary			Primary			Lower Secondary			Higher Secondary			SEN		SUBTOTAL		Percentage		TOTAL
	Male	Female	Both Sex	Male	Female	Both Sex	Male	Female	Both Sex	Male	Female	Both Sex	Male	Female	Male	Female	Male	Female	
Kaashidhoo	79	52	131	142	137	279	53	55	108						274	244	52.9	47.1	518
Thulusdhoo	47	39	86	77	58	135	32	31	63						156	128	54.9	45.1	284
Dhiffushi	35	28	63	87	73	160	23	31	54						145	132	52.3	47.7	277
Gaafaru	48	34	82	85	74	159	41	34	75						174	142	55.1	44.9	316
Gulhi	33	29	62	54	63	117	14	21	35						101	113	47.2	52.8	214
Guraidhoo	68	53	121	94	74	168	37	36	73						199	163	55.0	45.0	362
Himmafushi	28	29	57	51	51	102	27	21	48						106	101	51.2	48.8	207
Huraa	43	46	89	61	50	111	9	14	23						113	110	50.7	49.3	223
Maafushi	65	54	119	105	101	206	50	38	88	6	20	26			226	213	465.8	48.5	439
<b>Kaafu Total</b>	<b>446</b>	<b>364</b>	<b>810</b>	<b>756</b>	<b>681</b>	<b>1437</b>	<b>286</b>	<b>281</b>	<b>567</b>	<b>6</b>	<b>20</b>	<b>26</b>			<b>1494</b>	<b>1346</b>	<b>52.6</b>	<b>47.4</b>	<b>2840</b>

Alifu Alif Island	Pre-Primary			Primary			Lower Secondary			Higher Secondary			SEN		SUBTOTAL		Percentage		TOTAL
	Male	Female	Both Sex	Male	Female	Both Sex	Male	Female	Both Sex	Male	Female	Both Sex	Male	Female	Male	Female	Male	Female	
Feridhoo	20	8	28	32	20	52	10	7	17						62	35	63.9	36.1	97
Rasdho	40	28	68	64	72	136	20	19	39						124	119	51.0	49.0	243
Bodufulhadho	27	29	56	46	41	87	13	8	21						86	78	52.4	47.6	164
Himandho	45	46	91	60	42	102	18	17	35						123	105	53.9	46.1	228
Maalhos	16	19	35	20	21	41	8	6	14						44	46	48.9	51.1	90
Mathiveri	30	26	56	56	53	109	14	22	36						100	101	49.8	50.2	201
Thoddoo	54	60	114	110	98	208	44	51	95						208	209	49.9	50.1	417
Ukulhas	45	31	76	91	77	168	21	31	52	22	14	36			179	153	53.9	46.1	332
<b>Alif Alif Total</b>	<b>277</b>	<b>247</b>	<b>524</b>	<b>479</b>	<b>424</b>	<b>903</b>	<b>148</b>	<b>161</b>	<b>309</b>	<b>22</b>	<b>14</b>	<b>36</b>			<b>926</b>	<b>846</b>	<b>52.3</b>	<b>47.7</b>	<b>1772</b>

Source: Population - Population and Housing Census 2006 - Ministry of Planning and National Development

Note: Population figures are given only for the inhabited islands excluding Resorts, Industrial and other islands  
Primary data includes 316 special need students

STUDENT ENROLMENT BY ATOLLS, ISLANDS AND LEVEL  
(MARCH 2015)

Alifu Dhaalu Island	Pre-Primary			Primary			Lower Secondary			Higher Secondary			SEN		SUBTOTAL		Percentage		TOTAL
	Male	Female	Both Sex	Male	Female	Both Sex	Male	Female	Both Sex	Male	Female	Both Sex	Male	Female	Male	Female	Male	Female	
Mahibadhoo	98	73	171	131	118	249	44	45	89	1	3	4			274	239	53.4	46.6	513
Maamigili	80	77	157	157	143	300	47	50	97						284	270	51.3	48.7	554
Dhan'gethi	27	27	54	38	45	83	18	20	38						83	92	47.4	52.6	175
Dhigurah	23	26	49	45	34	79	17	15	32						85	75	53.1	46.9	160
Dhidhoo	4	6	10	5	5	10									9	11	45.0	55.0	20
Fenfushi	39	36	75	39	33	72	19	14	33						97	83	53.9	46.1	180
Hangnaameedhoo	19	12	31	33	30	63	19	15	34						71	57	55.5	44.5	128
Kun'burudhoo	23	17	40	28	31	59	12	13	25						63	61	50.8	49.2	124
Mandhoo	8	10	18	15	17	32	9	5	14						32	32	50.0	50.0	64
Omadhoo	33	34	67	54	50	104	27	22	49						114	106	51.8	48.2	220
<b>Alif Dhaalu Total</b>	<b>354</b>	<b>318</b>	<b>672</b>	<b>545</b>	<b>506</b>	<b>1051</b>	<b>212</b>	<b>199</b>	<b>411</b>	<b>1</b>	<b>3</b>	<b>4</b>			<b>1112</b>	<b>1026</b>	<b>52.0</b>	<b>48.0</b>	<b>2138</b>

Vaavu Island	Pre-Primary			Primary			Lower Secondary			Higher Secondary			SEN		SUBTOTAL		Percentage		TOTAL
	Male	Female	Both Sex	Male	Female	Both Sex	Male	Female	Both Sex	Male	Female	Both Sex	Male	Female	Male	Female	Male	Female	
Fulidhoo	5	5	10	22	17	39	8	8	16						35	30	53.8	46.2	65
Felidhoo	23	20	43	31	28	59	10	13	23						64	61	51.2	48.8	125
Keyodhoo	14	18	32	53	42	95	18	13	31						85	73	53.8	46.2	158
<b>Vaavu Total</b>	<b>42</b>	<b>43</b>	<b>85</b>	<b>106</b>	<b>87</b>	<b>193</b>	<b>36</b>	<b>34</b>	<b>70</b>	<b>0</b>	<b>0</b>	<b>0</b>			<b>184</b>	<b>164</b>	<b>52.9</b>	<b>47.1</b>	<b>348</b>

Meemu Island	Pre-Primary			Primary			Lower Secondary			Higher Secondary			SEN		SUBTOTAL		Percentage		TOTAL
	Male	Female	Both Sex	Male	Female	Both Sex	Male	Female	Both Sex	Male	Female	Both Sex	Male	Female	Male	Female	Male	Female	
Kolhufushi	31	25	56	69	50	119	14	21	35						114	96	54.3	45.7	210
Muli	25	23	48	65	50	115	35	43	78	12	15	27			137	131	51.1	48.9	268
Dhiggaru	39	38	77	61	51	112	24	21	45	11	16	27			135	126	51.7	48.3	261
Maduvvaree	8	10	18	25	15	40	9	10	19						42	35	54.5	45.5	77
Mulah	43	37	80	66	86	152	49	32	81					1	158	156	50.3	49.7	314
Naalaafushi	11	14	25	14	21	35									25	35	41.7	58.3	60
Raimandhoo	6	4	10	3	6	9									9	10	47.4	52.6	19
Veyvah	12	8	20	18	4	22									30	12	71.4	28.6	42
<b>Meemu Total</b>	<b>175</b>	<b>159</b>	<b>334</b>	<b>321</b>	<b>283</b>	<b>604</b>	<b>131</b>	<b>127</b>	<b>258</b>	<b>23</b>	<b>31</b>	<b>54</b>		<b>1</b>	<b>650</b>	<b>601</b>	<b>52.0</b>	<b>48.0</b>	<b>1251</b>

Source: Population - Population and Housing Census 2006 - Ministry of Planning and National Development

Note: Population figures are given only for the inhabited islands excluding Resorts, Industrial and other islands

Primary data includes 316 special need students

STUDENT ENROLMENT BY ATOLLS, ISLANDS AND LEVEL  
(MARCH 2015)

Faafu Island	Pre-Primary			Primary			Lower Secondary			Higher Secondary			SEN		SUBTOTAL		Percentage		TOTAL
	Male	Female	Both Sex	Male	Female	Both Sex	Male	Female	Both Sex	Male	Female	Both Sex	Male	Female	Male	Female	Male	Female	
Feeali	41	38	79	60	82	142	37	29	66						138	149	48.1	51.9	287
Nilandhoo	40	30	70	137	142	279	59	73	132	25	29	54			261	274	48.8	51.2	535
Biledhdhoo	37	31	68	65	58	123	43	40	83	17	7	24			162	136	54.4	45.6	298
Dharn'boodhoo	18	14	32	29	25	54	9	7	16						56	46	54.9	45.1	102
Magoodhoo	21	26	47	48	31	79	12	15	27						81	72	52.9	47.1	153
<b>Faafu Total</b>	<b>157</b>	<b>139</b>	<b>296</b>	<b>339</b>	<b>338</b>	<b>677</b>	<b>160</b>	<b>164</b>	<b>324</b>	<b>42</b>	<b>36</b>	<b>78</b>			<b>698</b>	<b>677</b>	<b>50.8</b>	<b>49.2</b>	<b>1375</b>

Dhaalu Island	Pre-Primary			Primary			Lower Secondary			Higher Secondary			SEN		SUBTOTAL		Percentage		TOTAL
	Male	Female	Both Sex	Male	Female	Both Sex	Male	Female	Both Sex	Male	Female	Both Sex	Male	Female	Male	Female	Male	Female	
Meedhoo	48	31	79	76	52	128	46	21	67	2	8	10			172	112	60.6	39.4	284
Kudahuvadhoo	81	98	179	152	188	340	70	65	135	21	27	48			324	378	46.2	53.8	702
Ban'bidhoo	37	36	73	62	44	106	29	20	49						128	100	56.1	43.9	228
Hulhudheli	32	27	59	55	44	99	15	22	37						102	93	52.3	47.7	195
Maaen'boodhoo	27	21	48	51	51	102	18	23	41						96	95	50.3	49.7	191
Rin'budhoo	11	8	19	18	15	33	6	3	9						35	26	57.4	42.6	61
<b>Dhaalu Total</b>	<b>236</b>	<b>221</b>	<b>457</b>	<b>414</b>	<b>394</b>	<b>808</b>	<b>184</b>	<b>154</b>	<b>338</b>	<b>23</b>	<b>35</b>	<b>58</b>			<b>857</b>	<b>804</b>	<b>51.6</b>	<b>48.4</b>	<b>1661</b>

Thaa Island	Pre-Primary			Primary			Lower Secondary			Higher Secondary			SEN		SUBTOTAL		Percentage		TOTAL
	Male	Female	Both Sex	Male	Female	Both Sex	Male	Female	Both Sex	Male	Female	Both Sex	Male	Female	Male	Female	Male	Female	
Guraidhoo	42	46	88	84	78	162	31	28	59	13	19	32			170	171	49.9	50.1	341
Thimarafushi	59	50	109	74	72	146	40	30	70				1		173	153	53.1	46.9	326
Buruni	16	13	29	16	15	31	7	11	18						39	39	50.0	50.0	78
Dhiyamigili	27	27	54	38	36	74	18	16	34						83	79	51.2	48.8	162
Gaadhifushi	12	9	21	13	13	26	7	4	11						32	26	55.2	44.8	58
Hirilandhoo	37	32	69	86	52	138	41	45	86						164	129	56.0	44.0	293
Kandoodhoo	20	17	37	21	18	39	12	13	25						53	48	52.5	47.5	101
Kin'bidhoo	37	37	74	64	67	131	35	22	57						136	126	51.9	48.1	262
Vilufushi	45	37	82	57	70	127	24	33	57	8	9	17			134	149	47.3	52.7	283
Madifushi	35	44	79	54	48	102	22	29	51						111	121	47.8	52.2	232
Omadhoo	18	17	35	38	35	73	7	7	14						63	59	51.6	48.4	122
Vandhoo	17	13	30	22	17	39	6	7	13						45	37	54.9	45.1	82
Veymandhoo	49	43	92	89	77	166	35	26	61						173	146	54.2	45.8	319
<b>Thaa Total</b>	<b>414</b>	<b>385</b>	<b>799</b>	<b>656</b>	<b>598</b>	<b>1254</b>	<b>285</b>	<b>271</b>	<b>556</b>	<b>21</b>	<b>28</b>	<b>49</b>		<b>1</b>	<b>1376</b>	<b>1283</b>	<b>51.7</b>	<b>48.3</b>	<b>2659</b>

Source: Population - Population and Housing Census 2006 - Ministry of Planning and National Development

Note: Population figures are given only for the inhabited islands excluding Resorts, Industrial and other islands  
Primary data includes 316 special need students

ދިވެހިސަރުކާރުގެ ގެޒެޓް ގައި ބަޔާންކުރި ގޮތުގައި

**STUDENT ENROLMENT BY ATOLLS, ISLANDS AND LEVEL  
(MARCH 2015)**

Laamu Island	Pre-Primary			Primary			Lower Secondary			Higher Secondary			SEN		SUBTOTAL		Percentage		TOTAL
	Male	Female	Both Sex	Male	Female	Both Sex	Male	Female	Both Sex	Male	Female	Both Sex	Male	Female	Male	Female	Male	Female	
Maabaidhoo	26	18	44	54	47	101	18	13	31						98	78	55.7	44.3	176
Fonadhoo	81	78	159	175	147	322	71	65	136	14	18	32			341	308	52.5	47.5	649
Maavashu	61	47	108	126	94	220	59	57	116						246	198	55.4	44.6	444
Dhan'bidhoo	26	19	45	60	40	100	20	16	36						106	75	58.6	41.4	181
Gaadhoo	2	2	4	11	5	16									13	7	65.0	35.0	20
Hithadhoo	41	45	86	91	99	190	37	26	63						169	170	49.9	50.1	339
Isdhoo	42	26	68	69	57	126	45	48	93						156	131	54.4	45.6	287
Isdhoo-Kalaidhoo	23	22	45	36	43	79	23	25	48						82	90	47.7	52.3	172
Kunahandhoo	27	22	49	49	48	97	11	16	27				1		87	87	50.0	50.0	174
Maamendhoo	26	32	58	60	55	115	23	27	50						109	114	48.9	51.1	223
Gan	141	138	279	236	251	487	88	116	204	14	30	44			479	535	47.2	52.8	1014
Mundoo	13	8	21	23	12	35	12	9	21						48	29	62.3	37.7	77
<b>Laamu Total</b>	<b>509</b>	<b>457</b>	<b>966</b>	<b>990</b>	<b>898</b>	<b>1888</b>	<b>407</b>	<b>418</b>	<b>825</b>	<b>28</b>	<b>48</b>	<b>76</b>		<b>1</b>	<b>1934</b>	<b>1822</b>	<b>51.5</b>	<b>48.5</b>	<b>3756</b>

Gaafu Alifu Island	Pre-Primary			Primary			Lower Secondary			Higher Secondary			SEN		SUBTOTAL		Percentage		TOTAL
	Male	Female	Both Sex	Male	Female	Both Sex	Male	Female	Both Sex	Male	Female	Both Sex	Male	Female	Male	Female	Male	Female	
Kolamaafushi	23	23	46	61	50	111	46	15	61						130	88	59.6	40.4	218
Vilin'gili	85	74	159	152	159	311	88	69	157	17	20	37	7	4	349	326	51.7	48.3	675
Dhaandhoo	37	33	70	97	82	179	43	47	90						177	162	52.2	47.8	339
Dheevadhoo	19	18	37	22	25	47	11	6	17						52	49	51.5	48.5	101
Gemanafushi	47	45	92	97	91	188	45	49	94						189	185	50.5	49.5	374
Kan'duhulhudhoo	14	18	32	37	42	79	24	21	45						75	81	48.1	51.9	156
Kon'dey	7	11	18	20	26	46									27	37	42.2	57.8	64
Maamendhoo	37	35	72	105	81	186	45	51	96	3	4	7			190	171	52.6	47.4	361
Nilandhoo	15	17	32	33	43	76	11	27	38						59	87	40.4	59.6	146
<b>Gaafu Alifu Total</b>	<b>284</b>	<b>274</b>	<b>558</b>	<b>624</b>	<b>599</b>	<b>1223</b>	<b>313</b>	<b>285</b>	<b>598</b>	<b>20</b>	<b>24</b>	<b>44</b>	<b>7</b>	<b>4</b>	<b>1248</b>	<b>1186</b>	<b>51.3</b>	<b>48.7</b>	<b>2434</b>

Note: Population figures are given only for the inhabited islands excluding Resorts, Industrial and other islands

Primary data includes 316 special need students



STUDENT ENROLMENT BY ATOLLS, ISLANDS AND LEVEL  
(MARCH 2015)

Gaafu Dhaalu Island	Pre-Primary			Primary			Lower Secondary			Higher Secondary			SEN		SUBTOTAL		Percentage		TOTAL
	Male	Female	Both Sex	Male	Female	Both Sex	Male	Female	Both Sex	Male	Female	Both Sex	Male	Female	Male	Female	Male	Female	
Gadhdhoo	41	54	95	105	84	189	49	51	100						195	189	50.8	49.2	384
Thinadhoo	208	194	402	312	328	640	128	123	251	9	19	28	14	4	671	668	50.1	49.9	1339
Fiyoaree	18	24	42	76	42	118	18	21	39						112	87	56.3	43.7	199
Hoan'dedhdhoo	42	21	63	74	69	143	26	20	46						142	110	56.3	43.7	252
Vaadhoo	15	18	33	65	51	116	24	18	42						104	87	54.5	45.5	191
Madaveli	50	55	105	98	83	181	41	29	70						189	167	53.1	46.9	356
Nadallaa	25	21	46	56	66	122	25	20	45						106	107	49.8	50.2	213
Rathafandhoo	31	20	51	37	30	67	19	16	35						87	66	56.9	43.1	153
Faresmathoda	43	44	87	78	84	162	33	28	61				2	2	156	158	49.7	50.3	314
<b>Gaafu Dhaalu Total</b>	<b>473</b>	<b>451</b>	<b>924</b>	<b>901</b>	<b>837</b>	<b>1738</b>	<b>363</b>	<b>326</b>	<b>689</b>	<b>9</b>	<b>19</b>	<b>28</b>	<b>16</b>	<b>6</b>	<b>1762</b>	<b>1639</b>	<b>51.8</b>	<b>48.2</b>	<b>3401</b>

Gnavinyani Island	Pre-Primary			Primary			Lower Secondary			Higher Secondary			SEN		SUBTOTAL		Percentage		TOTAL
	Male	Female	Total	Male	Female	Total	Male	Female	Total	Male	Female	Total	Male	Female	Male	Female	Male	Female	
Fuvahmulah	436	372	808	619	655	1274	305	280	585	32	52	84			1392	1359	50.6	49.4	2751

Seenu Island	Pre-Primary			Primary			Lower Secondary			Higher Secondary			SEN		SUBTOTAL		Percentage		TOTAL
	Male	Female	Both Sex	Male	Female	Both Sex	Male	Female	Both Sex	Male	Female	Both Sex	Male	Female	Male	Female	Male	Female	
Hulhudhoo	31	43	74	76	56	132	69	77	146	34	40	74			210	216	49.3	50.7	426
Hithadhoo	423	397	820	728	689	1417	374	319	693	108	227	335	20	9	1653	1641	50.2	49.8	3294
Feydhoo	47	43	90	178	170	348	79	74	153				2	2	306	289	51.4	48.6	595
Maradhoo-Feydhoo	55	57	112	71	87	158	64	51	115	2	16	18			192	211	47.6	52.4	403
Meedhoo	66	65	131	129	122	251									195	187	51.0	49.0	382
Maradhoo	54	54	108	123	140	263									177	194	47.7	52.3	371
<b>Seenu Total</b>	<b>676</b>	<b>659</b>	<b>1335</b>	<b>1305</b>	<b>1264</b>	<b>2569</b>	<b>586</b>	<b>521</b>	<b>1107</b>	<b>144</b>	<b>283</b>	<b>427</b>	<b>22</b>	<b>11</b>	<b>2733</b>	<b>2738</b>	<b>50.0</b>	<b>50.0</b>	<b>5471</b>

Source: Population - Population and Housing Census 2006 - Ministry of Planning and National Development

Note: Population figures are given only for the inhabited islands excluding Resorts, Industrial and other islands  
Primary data includes 316 special need students

SECTION: 5

ශ්‍රී ලංකා ප්‍රජාතාන්ත්‍රික සමාජවාදී ජනරජයේ අධ්‍යාපන දෙපාර්තමේන්තුව  
**STUDENT ENROLMENT OF SCHOOLS IN MALE' BY GRADE AND GENDER**  
**(MARCH 2015)**

School	Type	NURS		LKG		UKG		GR. 1		GR. 2		GR. 3		GR. 4		GR. 5		GR. 6		GR. 7		GR. 8		GR. 9		GR. 10		GR. 11		GR. 12		SEN		SUBTOTAL		TOTAL	TEACHERS			
		M	F	M	F	M	F	M	F	M	F	M	F	M	F	M	F	M	F	M	F	M	F	M	F	M	F	M	F	M	F	M	F	EXPAT.	LOCAL		TOTAL			
		Thajudheen School	G							99	68	89	78	55	48	40	56	44	57	87	77	88	78	76	66	73	53	45	46							696	627	1323	13	88
Iskandhar School	G							161	172	101	104	94	102	73	94	87	80	160	169	110	120	77	88	95	85	77	64							1035	1078	2113	26	97	123	
Jamaluddin School	G							127	118	118	121	101	90	76	76	73	62	133	126	133	122	70	66	79	68	40	41			12	14			962	904	1866	15	123	138	
Kalafaanu School	G							97	81	91	103	80	82	53	52	54	47	131	103	111	116	50	49	62	62	63	56					2		792	753	1545	16	89	105	
Imaaduddin School	G							129	136	105	99	89	98	95	75	94	78	127	127	113	123	67	66	89	100	69	43			67	27			1044	972	2016	16	117	133	
Arabiyyathul	G							101	93	114	99	114	81	59	45	33	48	31	39	32	33	21	14	15	17	9	9	9	5	5	8			543	491	1034	6	79	85	
Aminiya School	G							64	73	58	107	72	94	110	116	109	132					204		186		239					43	17	456	1168	1624	29	82	111		
Majeedhiya School	G							79	57	88	63	58	42	82	70	78	45					168		210		147				41			951	277	1228	25	79	104		
Dharumavantha School	G							83	70	34	66	71	29	56	27	62	38					81		95		127							609	230	839	26	56	82		
Hiriya School	G							24	44	52	48	70	66	85	83	61	63						62		87		121						292	574	866	15	59	74		
Ghaazee School	G							67	56	46	50	44	47	53	39	45	40	46	54	51	51	40	49	107	85	85	91	10	13	9	13			603	588	1191	34	77	111	
Muhyiddin School	G	23	39	39	28	26	33	29	33	31	42	21	19	20	30	28	24	40	30	32	30	26	33	37	36	35	28						387	405	792	11	70	81		
CHSE	G																												252	315	229	328			481	643	1124	37	42	79
Rehendi Schools	G							94	59	55	43	55	57	59	43	49	48	48	55	53	31	52	43										465	379	844	6	79	85		
Villa International High School	P																											127	137	165	179			292	316	608	11	27	38	
Maps International High School	P																											54	52	32	46			86	98	184	2	11	13	
Ghiyasuddin International School	P							63	57	58	62	57	61	69	48	42	45	37	34	79	63	12	24	9	20	10	13						436	427	863	21	78	99		
Lale Youth International School	P	28	32	33	31	43	34	30	39	29	29	23	31	21	21	10	16	22	12	13	22	6	10	17	12	5	7			6	9			286	305	591	20	29	49	
Billabong EPS High International School	P							72	63	86	38	35	34	36	35	35	33	21	21	23	26	14	19	22	17	22	18	12	10	13	9			391	323	714	31	46	77	
Galolhu Madhura	C	287	269	153	137	140	173														10	5	16	11	19	11	27	16					652	622	1274		58	58		
Maafanu Madharusa	C	99	117	120	113	150	144															4	5	10	5	11	11						394	395	789		45	45		
Ahmadiyya International School	C	170	144	156	156	144	176															118	109	133	126	117	99	122	172	90	153			1050	1135	2185		42	42	
Ameer Ahmed School	C	151	160	102	90	87	103																											340	353	693		41	41	
Enlighten Kids Pre-School	P	16	20	17	21	26	16																										59	57	116		11	11		
Glow Pre-School	P	35	31	39	48	48	34																										122	113	235		21	21		
Hulhumale Pre-School	P	91	40	70	56	56	61																										217	157	374		16	16		
Bridge Little Learners Pre-School	P	27	29	29	19	17	8																										73	56	129		24	24		
Dhondhooni Little Learners Pre-School	P	65	56	67	48	56	67																										188	171	359		50	50		
Excel International School	P	107	98	80	67	35	44																										222	209	431		49	49		
Kangaroo Kids Pre-School	P	128	129	138	153	134	134																										400	416	816		67	67		
Kinder Pre-School	P	58	50	50	54	47	51																										155	155	310		35	35		
Living Values Education Pre-School	P	22	7	21	13	14	9																										57	29	86		14	14		
PL KIDS Pre-School	P	26	24	18	20	29	23																										73	67	140		16	16		
Zaaling Pre-School	P	12	11	9	7	13	19																										34	37	71		6	6		
Falaah Pre-School	P	96	84	77	70	79	72																										252	226	478		26	26		
Shine Learners Pre School	P	56	53	49	48	54	52																										159	153	312		35	35		
Sheikh Abdul Rahman Pre-School	P	52	37	18	14	21	20																										91	71	162		5	5		
Little Star Pre-School	P	11	7	4	5	5	4																										20	16	36		9	9		
<b>Total</b>		38	1560	1437	1289	1198	1224	1277	1319	1219	1155	1152	1039	981	987	910	904	856	883	847	848	820	898	918	1072	970	889	902	586	704	590	745	122	60	15365	14996	30361	360	1898	2258

G - Government, C - Community, P - Private

ދިވެހިރާއްޖޭގެ ޖުމްހޫރިއްޔާއި ދިވެހިރާއްޖޭގެ ސަރުކާރުގެ ގެޒެޓް ގައި ބަޔާންކުރި ގޮތުގައި ދިވެހިރާއްޖޭގެ ސަރުކާރުގެ ގެޒެޓް ގައި ބަޔާންކުރި ގޮތުގައި

**STUDENT ENROLMENT OF SCHOOLS IN HAA ALIFU ATOLL BY GRADE AND GENDER  
(MARCH 2015)**

School	Island	Type	NURS		LKG		UKG		GR. 1		GR. 2		GR. 3		GR. 4		GR. 5		GR. 6		GR. 7		GR. 8		GR. 9		GR. 10		GR. 11		GR. 12		SEN		SUBTOTAL		TOTAL	TEACHERS		
			M	F	M	F	M	F	M	F	M	F	M	F	M	F	M	F	M	F	M	F	M	F	M	F	M	F	M	F	M	F	M	F	EXPAT.	LOCAL		TOTAL		
			M		F		M		F		M		F		M		F		M		F		M		F		M		F		M		F		M			F		M
Ha. Atholhu Madarsa	Hoarafushi	G							23	22	17	16	17	18	14	9	18	11	20	17	23	26	22	20	21	20	10	6	6	6				219	188	407	19	26	45	
Ha. Atholhu Thaleemee Marukazu	Dhidhdhoo	G							46	34	43	34	18	28	23	24	24	18	34	23	23	27	35	22	20	33	16	17				282	260	542	13	37	50			
Madhrasathul Sulhaan Mohamed Thakurufaanul Auzam	Utheem	G							2	11	6	5	7	2	4	4	6	8	2	4	9	8	6	4	6	12	7	10				55	68	123	10	10	20			
Baarashu School	Baarah	G							22	10	16	14	9	5	16	22	13	5	9	9	23	23	22	19	9	22	24	15				163	144	307	13	17	30			
Ihavandhoo School	Ihavandhoo	G							47	26	30	30	30	27	27	28	18	28	22	28	40	26	55	28	29	38	34	31	18	16	9	12	5	364	318	682	12	56	68	
Maarandhoo School	Maarandhoo	G							8	11	9	12	12	4	8	5	13	4	8	6	8	7	12	10	3	8	4	8	1	4			86	79	165	11	11	22		
Madhrasathul Sobah	Filladhoo	G							3	8	6	2	4	9	8	2	4	2	3	4	4	3	5	5	14	3	11	7				62	45	107	10	9	19			
Madhrasathul Shabeedhu Ali Thakurufaan	Thakandhoo	G							3	6	6	4	2	3	3	1	4	1	1	5	2		2	1	2	3	1	2				26	26	52	7	8	15			
Madhrasathul Sheikh Ibrahim	Kelaa	G							12	10	15	8	13	6	8	16	8	13	9	6	17	14	27	12	6	10	11	15				126	110	236	7	24	31			
Molhadhoo School	Molhadhoo	G							2	2	3	1	1	1	2	2	2	2	3	1		3	4		4		5				17	21	38	6	11	17				
Muraidhoo School	Muraidhoo	G							6	2	5	4	4	2	3	6	1	6	7	2	3	1	3	4	4	6	5	5				41	38	79	7	9	16			
Thuraakunu School	Thuraakunu	G							4	13	1	2	1	2	2	3	1	3	2	5	4	8	6	3	2	5	6	5				29	49	78	9	10	19			
Uligamu School	Uligamu	G							3	6	3	2	1	1	3	5	4		4	2	7	2	3	6	4	4	3	3				35	31	66	8	10	18			
Vashafaru School	Vashafaru	G							7	5	4	3	1	5	7	5	4	7	4	4	8	4	13	8	1	7	3	5				52	53	105	11	12	23			
Ghaazee Mohamed Pre-School	Dhidhdhoo	C	46	33	28	40	45	36																								119	109	228		16	16			
Wafa Pre-School	Ihavandhoo	P	31	25	32	24	32	33																								95	82	177		9	9			
Lily Pre-School	Kelaa	C	14	15	16	10	12	12																								42	37	79		5	5			
Vashafaru Pre-School	Vashafaru	C	9	3	1	5	3	6																								13	14	27		2	2			
Baarashu Pre-School	Baarah	C	15	19	10	14	15	18																								40	51	91		5	5			
Umar Mohamed Pre-School	Filladhoo	P	6	8	6	14	3	9																								15	31	46		2	2			
Dhoonithundi Nursery Class	Utheem	P	8	12	10	11	7	6																								25	29	54		2	2			
Adam Saleem Han'Dhaane Pre-School	Hoarafushi	P	23	12	19	24	16	20																								58	56	114		6	6			
Hussain Adam Han'dhaanee Pre-School	Thuraakunu	P	7	5	4	4	5	1																								16	10	26		2	2			
Thakandhoo Raiyyithuge pre-school	Thakandhoo	C	6	4	6	3	5	4																								17	11	28		2	2			
Molhadhoo pre-School	Molhadhoo	C	5	3	1	3	5	1																								11	7	18		2	2			
Uligan Pre-School	Uligamu	C	3	6	2	3	5	4																								10	13	23		2	2			
Muraidhoo Pre-School	Muraidhoo	C	8	10	9	5	11	6																								28	21	49		3	3			
Kaleyfaanu Pre-School	Maarandhoo	C	7	8	11	8	5	10																								23	26	49		4	4			
<b>Total</b>			28	188	163	155	168	169	166	188	166	164	137	120	113	128	132	120	108	128	116	176	143	216	148	122	175	146	148	29	26	15	18	5	2069	1927	3996	143	312	455

G - Government , C - Community, P - Private



ශ්‍රී ලංකා ප්‍රජාතාන්ත්‍රික සමාජවාදී ජනරජයේ අධ්‍යාපන දෙපාර්තමේන්තුව  
**STUDENT ENROLMENT OF SCHOOLS IN SHAVIYANI ATOLL BY GRADE AND GENDER**  
**(MARCH 2015)**

School	Island	Type	NURS		LKG		UKG		GR. 1		GR. 2		GR. 3		GR. 4		GR. 5		GR. 6		GR. 7		GR. 8		GR. 9		GR. 10		GR. 11		Gr.12		SEN		SUBTOTAL		TOTAL	TEACHERS				
			M	F	M	F	M	F	M	F	M	F	M	F	M	F	M	F	M	F	M	F	M	F	M	F	M	F	M	F	M	F	M	F	EXPAT.	LOCAL		TOTAL				
Sh. Atholhu Madharusaa	Kan'ditheem	G							13	15	15	21	13	19	11	10	10	13	5	14	10	3	16	13	10	21	19	11									122	140	262	8	24	32
Sh. Atholhu Thualeemee Marukazu	Komandoo	G							15	12	13	13	6	7	7	4	8	9	8	8	14	8	18	16	10	7	12	13	0	0	3	5	4	2	118	104	222	16	20	36		
Bileiyfahi School	Bilehfahi	G							9	5	5	3	3	2	0	2	2	5	3	4	2	2	7	6	1	2	5	3							37	34	71	7	13	20		
Funadhoo School	Funadhoo	G							22	30	28	21	14	26	34	25	18	28	26	37	37	25	38	27	32	31	22	17	3	3						274	270	544	22	33	55	
Feevaku School	Feevah	G							5	6	2	6	5	7	4	14	2	7	12	6	7	5	10	10	3	5	8								58	66	124	7	14	21		
Feydhoo School	Feydhoo	G							12	8	12	8	10	8	6	11	10	11	9	10	7	4	10	7	11	7	3	2							90	76	166	8	11	19		
Fokaidhoo School	Foakaidhoo	G							15	23	15	26	15	14	13	21	16	14	20	10	19	15	30	12	18	20	15	19							176	174	350	11	23	34		
Goidhoo School	Goidhoo	G							5	6	5	2	4	3	5	5	5	4	4	4	5	4	6	7	4	3	3	7							46	45	91	9	12	21		
Lhaimagu School	Lhaimagu	G							11	3	7	5	7	10	5	6	7	7	7	3	9	4	11	8	10	2	5	7							79	55	134	13	13	26		
Maaun'goodhoo School	Maaun'goodhoo	G							6	7	8	8	5	9	8	11	11	6	13	5	12	5	10	9	8	7	4	10							85	77	162	8	14	22		
Narudhoo School	Narudhoo	G							8	1	10	3	10	6	4	5	5	4	5	8	2	3	7	2	6	6	8	6							65	44	109	8	13	21		
Noomaraa School	Noomara	G							4	6	5	3	4	3	1	5	2	3	6	3	3	7	5	1	4	4	7	1							41	36	77	10	7	17		
Almadhrasathul Munavvaraa	Maroshi	G							5	10	3	9	6	4	4	2	3	1	4	4	2	7	3	2	7	4	6	3							43	46	89	7	15	22		
Milandhoo School	Milandhoo	G							19	21	20	18	23	17	13	15	22	13	17	8	32	19	27	38	49	24	21	21	13	13						256	207	463	16	34	50	
Narudhoo Pre-School	Narudhoo	C	10	9	6	5	8	5																										24	19	43	3	3	3			
Noomaraa Pre-School	Noomara	C	6	5	4	2	4	4																										14	11	25	2	2	2			
Maroshi Pre-School	Maroshi	C	3	3	4	3	3	2																										10	8	18	1	1	1			
Lhaimagu Pre-School	Lhaimagu	C	8	6	9	10	11	8																										28	24	52	3	3	3			
Komandoo Pre-School	Komandoo	C	21	25	13	9	13	6																										47	40	87	5	5	5			
Feevaku Pre School	Feevah	C	8	8	11	9	7	7																										26	24	50	3	3	3			
Venus Pre-School	Milandhoo	C	35	24	32	25	40	35																										107	84	191	8	8	8			
Community Pre-School	Kan'ditheem	C	12	25	15	16	11	10																										38	51	89	6	6	6			
Bileiyfahi Pre-School	Bilehfahi	P	3	5	10	1	8	6																										21	12	33	3	3	3			
Funadhoo Preschool	Funadhoo	P	32	26	22	28	31	33																										85	87	172	12	12	12			
Maaun'goodhoo Pre-School	Maaun'goodhoo	C	11	9	20	11	13	19																										44	39	83	4	4	4			
Sh. Feydhoo Pre-School	Feydhoo	C	8	8	11	10	8	17																										27	35	62	3	3	3			
Goidhoo Pre-School	Goidhoo	P	8	3	9	7	5	5																										22	15	37	2	2	2			
Foakaidhoo Pre-School	Foakaidhoo	C	16	18	27	23	17	16																										60	57	117	4	4	4			
<b>Total</b>			28	181	174	193	159	179	173	149	153	148	146	125	135	115	136	121	125	139	124	161	111	198	158	173	143	138	120	16	16	3	5	4	2	2043	1880	3923	150	305	455	

G - Government , C - Community, P - Private

  
**STUDENT ENROLMENT OF SCHOOLS IN NOONU ATOLL BY GRADE AND GENDER**  
**(MARCH 2015)**

School	Island	Type	NURS		LKG		UKG		GR. 1		GR. 2		GR. 3		GR. 4		GR. 5		GR. 6		GR. 7		GR. 8		GR. 9		GR. 10		GR. 11		GR. 12		SEN		SUBTOTAL		TOTAL	TEACHERS		
			M	F	M	F	M	F	M	F	M	F	M	F	M	F	M	F	M	F	M	F	M	F	M	F	M	F	M	F	M	F	M	F	EXPAT.	LOCAL		TOTAL		
			N. Atholhu Madharusaa	Manadhoo	G						16	22	21	9	14	10	7	14	12	7	13	13	9	14	9	13	13	12	11	13	5	5	7	6				137	138	275
N. Atholhu Thaulееее Marukazu	Velidhoo	G					12	16	18	13	16	17	14	13	8	18	16	10	19	10	20	19	10	13	10	8			4				147	137	284	13	23	36		
Meyna School	Holhudhoo	G					16	15	20	18	18	11	11	10	13	20	13	14	12	16	26	14	8	23	9	10	7	6	8	6			161	163	324	22	21	43		
Fodhdhoo School	Fodhdhoo	G					6	2	4	1	4	4	2	1	2	2	2	2	1														20	11	31	2	4	6		
Hen'badhoo School	Hen'badhoo	G					8	7	6	4	5	8	5	6	11	6	5	12	7	5	7	4	6	6	8								58	68	126	8	11	19		
Ken'dhikulhudhoo School	Ken'dhikulhudhoo	G					14	17	10	10	19	20	17	11	8	11	7	8	18	17	9	13	18	13	9	10	10	10	9	13			148	153	301	10	32	42		
Kudafaree School	Kudafaree	G					12	5	10	6	6	6	7	3	6	2	6	3	4	3	6	6	4	5	6	8			3	3			70	50	120	10	13	23		
Landhoo School	Landhoo	G					11	10	6	6	3	6	6	4	7	10	5	5	3	7	7	6	7	3	8	4							63	61	124	8	17	25		
Lhohee School	Lhohi	G					7	7	3	8	3	5	8	4	6	6	7	4	7	4	6	4	5	6	6	3							58	51	109	7	11	18		
Maafaru School	Maafaru	G					7	10	9	11	4	8	8	7	10	9	8	4	3	8	4	7	4	7	22	13							79	84	163	5	20	25		
Maalendhoo School	Maalendhoo	G					10	10	9	7	6	5	11	4	9	4	14	6	5	3	8	4	7	7	6	7							85	57	142	7	12	19		
Magoodhoo School	Magoodhoo	G					5	1	2	6	1	6	2	3	1	2	6	1	1	2													18	21	39	2	8	10		
Hidhaya School	Miladhoo	G					9	12	14	18	8	9	5	10	6	9	6	9	8	13	18	6	12	10	6	11							92	107	199	8	13	21		
Holhudhoo Pre-School	Holhudhoo	C	19	12	20	20	24	24																								63	56	119	6	6	6			
Skid Pre-School	Ken'dhikulhudhoo	P	14	7	12	7	8	15																								34	29	63	3	3	3			
Maafaru Pre-School	Maafaru	C	9	10	10	6	9	7																								28	23	51	2	2	2			
Friends Aid Ujaalaa Pre School	Kudafaree	C	2	5	5	6	10	11																								17	22	39	2	2	2			
Hen'badhoo Pre-School	Hen'badhoo	C	9	13	15	6	9	8																								33	27	60	2	2	2			
Nahuzaa Pre-School	Velidhoo	C	16	20	23	21	28	17																								67	58	125	6	6	6			
Ahmadhee Pre-School	Ken'dhikulhudhoo	C	8	7	7	5	6	8																								21	20	41	2	2	2			
S.S.G Pre-School	Maalendhoo	P	8	13	10	3	7	8																								25	24	49	4	4	4			
Magoodhoo Pre-School	Magoodhoo	P	1	5	1	2	8	3																								10	10	20	2	2	2			
Fodhdhoo Pre School	Fodhdhoo	C	1	2	2	3	3	2																								6	7	13	2	2	2			
Manadhoo Pre-School	Manadhoo	P	21	15	17	22	17	17																								55	54	109	6	6	6			
Landhoo Pre-School	Landhoo	C	12	19	5	12	6	9																								23	40	63	2	2	2			
Lhohee Pre School	Lhohi	C	14	12	4	8	8	5																								26	25	51	2	2	2			
Miladhoo pre-school	Miladhoo	C			7	8	15	14																								22	22	44	2	2	2			
<b>Total</b>			27	134	140	138	129	158	148	125	135	133	119	106	112	106	89	94	111	109	83	101	104	118	99	92	105	99	95	22	21	27	28	4	1566	1518	3084	120	247	367

G - Government , C - Community, P - Private

ދިވެހިސަރުކާރުގެ ގެޒެޓްގައި ބަޔާންކުރި ރާއްޖޭގެ ސަރުކާރުގެ ފަރާތުން ބޭނުންކުރާ ފަރާތްތަކުގެ ނަންބަރު

**STUDENT ENROLMENT OF SCHOOLS IN RAA ATOLL BY GRADE AND GENDER  
(MARCH 2015)**

School	Island	Type	NURS		LKG		UKG		GR. 1		GR. 2		GR. 3		GR. 4		GR. 5		GR. 6		GR. 7		GR. 8		GR. 9		GR. 10		GR. 11		GR. 12		SEN		SUBTOTAL		TOTAL	TEACHERS			
			M	F	M	F	M	F	M	F	M	F	M	F	M	F	M	F	M	F	M	F	M	F	M	F	M	F	M	F	M	F	M	F	EXPAT.	LOCAL		TOTAL			
R. Atholhu Madhrasa	Dhuvaafaru	G																					38	37	25	32	29	27							92	96	188	21	7	28	
R. Atholhu Thaulemeen Marukazu	Meedhoo	G							14	17	24	13	20	18	15	21	13	15	14	13	12	11	24	20	19	21	16	11	8	10	7	9			186	179	365	11	33	44	
An'golhitheemu School	An'golhitheem	G							4	6	3	1	5	2	0	6	5	2	0	0	2	4	2	0	3	3	7	4							31	28	59	8	13	21	
Alifushi School	Alifushi	G							24	26	25	12	11	15	11	18	13	11	18	16	21	15	31	21	25	24	13	16	2	7	6	20			200	201	401	17	28	45	
Fainu School	Fainu	G							3	1	3	3	5	4	5	3	2	2	5	4	3	5	5	4	6	3	3	4							40	33	73	7	13	20	
In'guraidhoo School	In'guraidhoo	G							11	9	11	9	10	14	17	9	16	8	16	13	15	11	18	11	7	18	7	11							128	113	241	9	24	33	
Innamaadhoo School	Innamaadhoo	G							8	7	5	8	4	4	6	7	4	4	6	2	7	2	3	6	7	7	5	1							55	48	103	7	12	19	
Kinolhahu School	Kinolhas	G							4	6	4	7	4	5	6	5	9	6	6	2	1	6	6	3	7	3	5	10							52	53	105	8	10	18	
Maakurath School	Maakurath	G							6	8	11	7	9	5	6	14	8	8	13	9	11	9	12	9	9	12	12	5							97	86	183	8	11	19	
Maduvaree School	Maduvaree	G							14	21	14	10	8	18	15	13	17	12	18	13	14	14	14	11	17	18	13	23		4					144	157	301	11	31	42	
Rasgatheemu School	Rasgatheem	G							5	5	4	6	5	5	6	7	8	3	7	7	4	6	5	6	4	12	4	3								52	60	112	10	9	19
Rasmaadhoo School	Rasmaadhoo	G							4	4	9	9	3	4	1	3	5	2	2	3	10	4	9	2	5	4	7	6								55	41	96	9	12	21
Un'goofaaruu School	Un'goofaaruu	G							20	22	20	16	20	15	14	11	6	7	17	12	15	12	29	19	16	17	16	10	7	6	5	7				185	154	339	20	13	33
Hulhuthuffaru School	Hulhuthuffaru	G							18	19	12	8	12	12	6	7	14	5	10	8	19	14	17	13	17	12	10	17	10	12	13	11				158	138	296	19	24	43
Vaadhoo School	Vaadhoo	G							2	2	3	5	3	7	5	8	1	3	1	9	3	5	6	3	6	6	5	3								35	51	86	7	10	17
Dhuvaafaru Primary School	Dhuvaafaru	G							37	36	44	37	41	29	38	31	45	21	40	41	45	36														295	232	527	8	38	46
Community Pre-School	Dhuvaafaru	C	41	37	45	44	36	36																												122	117	239		13	13
Maakurath Pre-School	Maakurath	C	11	11	6	8	6	9																												23	28	51		3	3
M.E.C.Nursery Class	Maduvaree	P	25	18	15	18	16	18																												56	54	110		6	6
Vaadhoo Pre-School	Vaadhoo	C	2	3	3	3	6	7																												11	13	24		2	2
Rasmaadhoo Pre-School	Rasmaadhoo	C	4	4	7	9	9	3																												20	16	36		3	3
Koimalaa Pre-School	Rasgatheem	P	4	6	5	5	6	4																												15	15	30		2	2
Inguraidhoo Pre-School	In'guraidhoo	P	23	12	15	12	8	19																												46	43	89		4	4
Iyaar Pre-School	Innamaadhoo	P	6	6	6	7	7	8																												19	21	40		4	4
Angolhitheem Pre-school	An'golhitheem	C	3	6	5	4	6	3																												14	13	27		2	2
Fainu pre-School	Fainu	C	5	4	6	5	4	5																												15	14	29		2	2
Saif Pre-School	Un'goofaaruu	P	18	18	19	16	19	14																												56	48	104		4	4
Alifushee Pre-School	Alifushi	C	18	20	19	15	29	22																												66	57	123		3	3
Meedhoo Pre-School	Meedhoo	C	21	23	24	14	14	24																												59	61	120		5	5
R.Kinolhas Pre-School	Kinolhas	P	6	7	6	5	7	11																												19	23	42		2	2
Huzooru Pre-School	Hulhuthuffaru	P	12	15	15	19	22	21																												49	55	104		5	5
<b>Total</b>			31	199	190	196	184	195	204	174	189	192	151	160	157	151	163	166	109	173	152	182	154	219	165	173	192	152	151	27	35	31	51	5	1	2395	2248	4643	180	348	528

G - Government , C - Community, P - Private

މާރޗް 2015 ގައި ބޭނިފައިވާ ދަރިވަރުންގެ އަދަދު ދަނޑު ފަދަ ގޮތުގައި ބަޔާންކުރާ ރިޖިސްޓްރޭޝަން ރިޕޯޓް

**STUDENT ENROLMENT OF SCHOOLS IN BAA ATOLL BY GRADE AND GENDER  
(MARCH 2015)**

School	Island	Type	NURS		LKG		UKG		GR. 1		GR. 2		GR. 3		GR. 4		GR. 5		GR. 6		GR. 7		GR. 8		GR. 9		GR. 10		GR. 11		GR. 12		SEN		SUBTOTAL		TOTAL	TEACHERS			
			M	F	M	F	M	F	M	F	M	F	M	F	M	F	M	F	M	F	M	F	M	F	M	F	M	F	M	F	M	F	M	F	EXPAT.	LOCAL		TOTAL			
B. Atholhu Madharusaa	Dharavandhoo	G							12	11	9	6	8	5	5	5	8	6	3	7	5	5	8	7	9	5	5	1						72	58	130	7	15	22		
B. Atholhu Thaaulemee Marukazu	Eydhafushi	G							28	24	31	30	23	22	26	22	29	26	25	19	31	26	39	31	36	21	38	35	28	33	25	33	6	2	365	324	689	22	45	67	
Dhonfanu School	Dhonfanu	G							2	4	3	7	5	4	5	3	3	4	1	2	3	6	4	4	7	4	5	4						38	42	80	9	14	23		
Fulhadhoo School	Fulhadhoo	G							5	2	2	3	3	1	1	2	1		4	1														16	9	25	3	3	6		
Goidhoo School	Goidhoo	G							6	11	4	4	7	6	7	5	10	2	8	4	5	8	6	4	3	6	8	6						64	56	120	7	14	21		
Hithaadhoo School	Hithaadhoo	G							9	7	6	9	11	6	8	7	8	10	12	5	11	6	7	8	7	5	5	9	1	7	1	4			86	83	169	14	14	28	
Kamadhoo School	Kamadhoo	G							6	1	1	7	3		4	3	4	6	3	2	4	2	3	2	7	5							35	28	63	7	10	17			
Kendhoo School	Kendhoo	G							12	10	13	7	6	6	6	3	14	14	8	4	6	8	16	8	14	10	11	4	6	9				112	83	195	7	22	29		
Kihaadhoo School	Kihaadhoo	G							4	3	2	7	7		5	2	4	4	3	9	3	5	5	5	6	4	4	6						43	45	88	7	14	21		
Kudarikilu School	Kudarikilu	G							4	1	6	3	6	2	3	4	4	2	6	5	2	3	2	3	4	1	3	7						40	31	71	4	14	18		
Maalhoo School	Maalhos	G							7	7	3	5	4	10	4	9	4	7	10	6	5	3	2	5	4	3	3	2						46	57	103	5	14	19		
Thulhaadhoo School	Thulhaadhoo	G							19	4	15	12	19	11	14	12	11	17	9	13	18	8	14	14	28	15	18	11						165	117	282	14	22	36		
Aisiru Preschool	Kendhoo	P	15	10	10	5	7	12																										32	27	59		4	4		
Kihaadhu Preschool	Kihaadhoo	C	5	5	5	6	4	6																										14	17	31		2	2		
Goidhoo Pre-School	Goidhoo	C	4	6	9	3	6	3																										19	12	31		3	3		
Fulhadhoo Pre-School	Fulhadhoo	C	3	1	1	2	1	3																										5	6	11		2	2		
Roots Preschool	Kamadhoo	P	3	3	4	6	3	3																										10	12	22		2	2		
Thulhaadhoo Preschool	Thulhaadhoo	P	6	9	11	4	13	12																										30	25	55		6	6		
Thuthukudhinge preschool	Thulhaadhoo	P	6	8	8	12	9	7																										23	27	50		5	5		
Bahiyya Preschool	Eydhafushi	C	30	26	32	33	38	36																										100	95	195		8	8		
Dhonfanu Pre-School	Dhonfanu	C	3	3	6	5	3	6																										12	14	26		1	1		
Dharavandhoo Preschool	Dharavandhoo	C	11	7	7	6	8	9																										26	22	48		3	3		
Kudarikilu Pre-School	Kudarikilu	C	2	9	4	4	5	5																										11	18	29		2	2		
Mares Preschool	Maalhos	P	8	2	5	6	6	9																										19	17	36		4	4		
Hithaadhoo Preschool	Hithaadhoo	P	14	11	13	10	13	10																										40	31	71		4	4		
Fehendhoo Preschool	Fehendhoo	P	2	1			1	1																										3	2	5		2	2		
<b>Total</b>			26	112	101	115	102	117	122	114	85	95	100	102	73	88	77	100	98	92	77	93	80	106	91	125	79	100	85	35	49	26	37	6	2	1426	1258	2684	106	249	355

G - Government , C - Community, P - Private



މިއަހަރުގެ ފަންޓުގެ ދަށުން ލަވަދިއުމުގެ ދަށުން ލިބިގެނެވިފައިވާ ދަރިވަރުންގެ އަދަދު 2015 ވަނަ އަހަރުގެ މާރޅު ខަނުގެ ތާރީޚު ގުޅިގެން

**STUDENT ENROLMENT OF SCHOOLS IN LHAVIYANI ATOLL AND KAAFU ATOLL BY GRADE AND GENDER  
(MARCH 2015)**

School	Island	Type	NURS		LKG		UKG		GR. 1		GR. 2		GR. 3		GR. 4		GR. 5		GR. 6		GR. 7		GR. 8		GR. 9		GR. 10		GR. 11		GR. 12		SEN		SUBTOTAL		TOTAL	TEACHERS			
			M	F	M	F	M	F	M	F	M	F	M	F	M	F	M	F	M	F	M	F	M	F	M	F	M	F	M	F	M	F	M	F	EXPAT.	LOCAL		TOTAL			
			Lh. Atholhu Madharusaa	Kurendhoo	G							16	16	13	8	13	4	15	13	14	11	14	8	15	16	17	14	12	15	11	11								140	116	256
Lh. Atholhu Thaleemee Marukazu	Hinnavaru	G							15	25	23	30	21	20	18	30	15	20	29	17	14	18	16	15	30	30	22	33	4	10	7	13	1	6	215	267	482	17	37	54	
Madhrasathul Ifhithaah	Naifaru	G							47	42	32	38	35	35	37	41	38	44	38	27	28	31	42	32	38	38	38	46	9	17	7	8	2	6	391	405	796	25	49	74	
Olhuveli Fushi School	Olhuvelifushi	G							6	7	5	9	8	6	3	7	3	6	3	5	6	5	2	4	4	5	4	4							44	58	102	9	12	21	
Olhuvelifushi Preschool	Olhuvelifushi	C	8	9	7	8	7	8																											22	25	47			4	4
Roashanee Preschool	Naifaru	C	32	28	10	18	20	26																											62	72	134			6	6
Lifelong learning preschool	Naifaru	P	3	8	9	4	8	4																											20	16	36			5	5
Nooraanee Preschool	Naifaru	C	27	23	21	21	27	22																											75	66	141			6	6
Habashee Preschool	Kurendhoo	P	11	9	11	16	12	16																											34	41	75			4	4
Fannu Preschool	Hinnavaru	P	23	22	29	25	22	31																											74	78	152			8	8
<b>Total</b>		10	104	99	87	92	96	107	84	90	73	85	77	65	73	91	70	81	84	57	63	70	77	65	84	88	75	94	13	27	14	21	3	12	1077	1144	2221	65	156	221	

School	Island	Type	NURS		LKG		UKG		GR. 1		GR. 2		GR. 3		GR. 4		GR. 5		GR. 6		GR. 7		GR. 8		GR. 9		GR. 10		GR. 11		GR. 12		SEN		SUBTOTAL		TOTAL	TEACHERS			
			M	F	M	F	M	F	M	F	M	F	M	F	M	F	M	F	M	F	M	F	M	F	M	F	M	F	M	F	M	F	M	F	EXPAT.	LOCAL		TOTAL			
			K. Atholhu Madharusaa	Kaashidhoo	G							27	27	22	11	23	20	21	23	13	12	27	18	9	26	23	22	14	12	16	21								195	192	387
K. Atholhu Thaleemee Marukazu	Thulusdhoo	G							18	9	15	11	5	6	8	7	8	14	12	5	11	6	12	3	7	11	13	17							109	89	198	10	21	31	
Dhiffushi School	Dhiffushi	G							13	16	12	11	20	16	10	11	12	10	8	3	12	6	12	11	4	12	7	8							110	104	214	8	10	18	
Gaafaru School	Gaafaru	G							19	12	13	10	15	5	10	5	8	16	10	13	10	13	14	10	15	15	12	9							126	108	234	6	18	24	
Gulhee Madhrasa	Gulhi	G							6	13	9	5	6	11	11	11	7	10	7	8	8	5	5	10	11	4	5								68	84	152	9	10	19	
Guraidhoo School	Guraidhoo	G							14	15	16	12	16	8	8	9	20	11	10	11	10	8	20	9	12	8	5	19							131	110	241	11	13	24	
Himmafushee School	Himmafushi	G							8	10	10	6	8	12	5	9	9	5	4	5	7	4	8	10	12	6	7	5							78	72	150	12	12	24	
Huraa School	Huraa	G							14	10	6	10	8	8	8	4	13	5	7	7	5	6	6	4	1	3	9								70	64	134	4	18	22	
Maafushi School	Maafushi	G							22	13	16	21	22	20	10	12	12	12	11	5	12	18	13	11	14	17	23	10	2	9	4	11			161	159	320	19	19	38	
Maafushi Preschool	Maafushi	C	22	18	20	21	23	15																											65	54	119			8	8
Fikree Preschool	Dhiffushi	P	15	10	7	9	13	9																											35	28	63			4	4
Thulusdhoo Preschool	Thulusdhoo	C	18	13	11	17	18	9																											47	39	86			5	5
Hura Pre-School	Huraa	C	15	14	18	18	10	14																											43	46	89			4	4
Burulu Preschool	Gaafaru	P	18	13	19	15	11	6																											48	34	82			3	3
Gulhi Preschool	Gulhi	C	18	19	8	5	7	5																											33	29	62			3	3
Amalee Preschool	Kaashidhoo	P	15	13	14	5	15	13																											44	31	75			5	5
Solahiyya Preschool	Kaashidhoo	P	12	8	11	8	12	5																											35	21	56			5	5
Guraidhoo Preschool	Guraidhoo	C	29	19	20	23	19	11																											68	53	121			6	6
Himmafushi Preschool	Himmafushi	P	11	10	5	6	12	13																											28	29	57			4	4
<b>Total</b>		19	173	137	133	127	140	100	141	125	119	97	123	106	91	91	102	95	96	75	84	92	108	85	88	93	90	103	2	9	4	11			1494	1346	2840	91	197	288	

G - Government , C - Community, P - Private



ދިވެހިސަރުކާރުގެ ގެޒެޓް ގައި ބަޔާންކުރި ގޮތުގައި 2015 ވަނަ އަހަރުގެ ބަދަލު ބަޔާންކުރާ ވަނަ ބަޔާން

**STUDENT ENROLMENT OF SCHOOLS IN VAAVU ATOLL AND MEEMU ATOLL BY GRADE AND GENDER  
(MARCH 2015)**

School	Island	Type	NURS		LKG		UKG		GR. 1		GR. 2		GR. 3		GR. 4		GR. 5		GR. 6		GR. 7		GR. 8		GR. 9		GR. 10		GR. 11		GR. 12		SEN		SUBTOTAL		TOTAL	TEACHERS		
			M	F	M	F	M	F	M	F	M	F	M	F	M	F	M	F	M	F	M	F	M	F	M	F	M	F	M	F	M	F	M	F	EXPAT.	LOCAL		TOTAL		
V. Atholhu Madharusa	Fulidhoo	G							2	4	1	4	3	4	2		6	1	5	1	3	3	1	3	4	2	3	3							30	25	55	7	13	20
V. Atholhu Thualeemee Marukazu	Felidhoo	G							7	9	3	4	3	3	4	4	6	2	3	6	5		2	3	3	7	5	3							41	41	82	9	10	19
Keyodhoo School	Keyodhoo	G							13	6	9	7	8	6	5	7	6	4	8	8	4	4	8	1	3	8	7	4							71	55	126	8	12	20
Fulidhoo Kindergarten School	Fulidhoo	P		3		5																												5	5	10		2	2	
Keyodhoo School	Keyodhoo	P	6	6	3	9	5	3																										14	18	32		2	2	
Felidhoo Preschool	Felidhoo	C	9	8	8	6	6	6																										23	20	43		2	2	
<b>Total</b>			6	15	17	16	15	11	11	22	19	13	15	14	13	11	11	18	7	16	15	12	7	11	7	10	17	15	10						184	164	348	24	41	65

School	Island	Type	NURS		LKG		UKG		GR. 1		GR. 2		GR. 3		GR. 4		GR. 5		GR. 6		GR. 7		GR. 8		GR. 9		GR. 10		GR. 11		GR. 12		SEN		SUBTOTAL		TOTAL	TEACHERS			
			M	F	M	F	M	F	M	F	M	F	M	F	M	F	M	F	M	F	M	F	M	F	M	F	M	F	M	F	M	F	M	F	EXPAT.	LOCAL		TOTAL			
M. Atholhu Madharusa	Kolhufushi	G							16	8	10	11	9	4	11	8	5	6	7	7	11	6	3	6	7	5	4	10							83	71	154	5	17	22	
M. Atholhu Thualeemee Marukazu	Muli	G							11	6	10	12	9	8	6	6	5	7	14	5	10	6	17	14	8	12	10	17	8	7	4	8				112	108	220	13	24	37
Dhiggaru School	Dhiggaru	G							17	13	10	6	7	12	3	9	10	5	9	3	5	3	10	9	6	4	8	8	4	9	7	7				96	88	184	14	18	32
Maduvaree School	Maduvaree	G							7	2	5	2	4	4	1	2	3	4			5	1	4	3	3	5	2	2							34	25	59	7	10	17	
Mulaku School	Mulaku	G							14	14	10	15	8	19	11	13	7	8	9	10	7	7	8	8	24	11	17	13			1			115	119	234	12	19	31		
Naalaafushi School	Naalaafushi	G							5	4	1	7	4	3	2	5	2	2																	14	21	35		10	10	
Raimandhoo School	Raiymandhoo	G								2		1	1	1	2					1	1														3	6	9	3	2	5	
Veyvashu School	Veyvah	G							2		2	2	3	1	4		2	1			5														18	4	22	3	6	9	
Kolhufushi Pre-School	Kolhufushi	C	8	8	8	8	15	9																										31	25	56		3	3		
Kanbaa Preschool	Muli	C	7	8	10	7	8	8																										25	23	48		3	3		
Ahulee Preschool	Mulaku	C	18	14	14	15	11	8																										43	37	80		5	5		
Raiymandhoo Pre-School	Raiymandhoo	C	2		2	3	2	1																											6	4	10		2	2	
Nayaa Preschool	Naalaafushi	C	4	4	3	6	4	4																											11	14	25		2	2	
Veyvashu Preschool	Veyvah	C	2		4	2	6	6																											12	8	20		2	2	
Rehendhi Preschool	Dhiggaru	C	10	12	12	11	17	15																											39	38	77		4	4	
Maduvaree Preschool	Maduvaree	C		1	5	6	3	3																										8	10	18		2	2		
<b>Total</b>			16	51	47	58	58	66	54	72	49	48	56	45	51	39	45	34	33	39	26	44	23	42	40	48	37	41	50	12	16	11			1	650	601	1251	57	129	186

G - Government , C - Community, P - Private

**සූචනා මධ්‍යම පාසලේ සිසුන්ගේ අධ්‍යාපන ස්ථරයේ විභාග සහතිකයට පාත්‍ර වූ සිසුන්ගේ සංඛ්‍යාව**

**STUDENT ENROLMENT OF SCHOOLS IN FAAFU ATOLL AND DHAALU ATOLL BY GRADE AND GENDER  
(MARCH 2015)**

School	Island	Type	NURS		LKG		UKG		GR. 1		GR. 2		GR. 3		GR. 4		GR. 5		GR. 6		GR. 7		GR. 8		GR. 9		GR. 10		GR. 11		GR. 12		SEN			SUBTOTAL		TOTAL	TEACHERS			
			M	F	M	F	M	F	M	F	M	F	M	F	M	F	M	F	M	F	M	F	M	F	M	F	M	F	M	F	M	F	M	F	M	F	EXPAT.		LOCAL	TOTAL		
			F. Atholhu Madharusaa	Feeali	G							7	16	8	13	17	14	7	12	6	12	10	8	5	7	10	9	19	17	8	3									97	111	208
F. Atholhu Thauleemee Marukazu	Nilandhoo	G						20	18	21	20	19	20	19	24	18	16	15	15	25	29	27	21	23	29	9	23	15	13	10	16						221	244	465	13	34	47
Bileiydhoo School	Biledhdhoo	G						12	11	6	6	11	8	6	9	8	5	12	11	10	8	21	13	15	20	7	7	9	5	8	2						125	105	230	10	23	33
Dharan'boodhoo School	Dharaboodhoo	G						9	4	6	8	7	4	4	2	2	2	1	5			3	3	4	2	2	2									38	32	70	4	11	15	
Magoodhoo School	Magoodhoo	G						7	6	9	5	7	2	9	4	5	5	4	6	7	3	4	7	4		4	8									60	46	106	12	7	19	
Feeali Preschool	Feeali	P	7	5	5	12	5	6																												17	23	40		4	4	
Island Preschool	Feeali	P	7	5	5	2	12	8																												24	15	39		4	4	
Bielhdhoo Preschool	Biledhdhoo	P	14	12	12	13	11	6																												37	31	68		3	3	
Magoodhoo Pre-School	Magoodhoo	C	8	4	6	16	7	6																												21	26	47		5	5	
Nilandhoo Preschool	Nilandhoo	C	9	7	17	15	14	8																												40	30	70		3	3	
Dharaboodhoo Preschool	Dharaboodhoo	C	4	2	7	6	7	6																												18	14	32		2	2	
<b>Total</b>			11	49	35	52	64	56	40	55	55	50	52	61	48	45	51	39	40	42	45	47	47	65	53	65	68	30	43	24	18	18	18			698	677	1375	49	108	157	

School	Island	Type	NURS		LKG		UKG		GR. 1		GR. 2		GR. 3		GR. 4		GR. 5		GR. 6		GR. 7		GR. 8		GR. 9		GR. 10		GR. 11		GR. 12		SEN			SUBTOTAL		TOTAL	TEACHERS		
			M	F	M	F	M	F	M	F	M	F	M	F	M	F	M	F	M	F	M	F	M	F	M	F	M	F	M	F	M	F	M	F	EXPAT.	LOCAL	TOTAL				
			Dh. Atholhu Madharusaa	Meedhoo	G							16	7	8	6	9	12	13	9	9	2	8	5	13	11	20	11	9	4	17	6			2	2	6				124	81
Dh. Atholhu Thauleemee Marukazu	Kudahuvadhoo	G						25	34	24	27	23	28	24	39	10	18	25	14	21	28	41	24	19	18	10	23	11	14	10	13					243	280	523	16	37	53
Ban'bidhoo School	Bandidhoo	G						10	8	11	10	11	7	4	3	7	5	8	5	11	6	9	8	11	7	9	5								91	64	155	11	13	24	
Hulhudheli School	Hulhudhehi	G						10	8	8	6	8	7	9	4	6	6	5	6	9	7	11	11	2	6	2	5								70	66	136	6	11	17	
Maaen'boodhoo School	Maaeboodhoo	G						9	9	7	10	6	9	6	6	8	8	10	5	5	4	7	7	5	8	6	8								69	74	143	7	11	18	
Rin'budhoo School	Ribudhoo	G						1	3	4	2	2	3	2	1	5	1	1	2	3	3	3			2	3	1								24	18	42	7	12	19	
Meedhoo Preschool	Meedhoo	C	15	11	15	10	18	10																											48	31	79		4	4	
Maaeboodhoo Preschool	Maaeboodhoo	P	4	6	14	10	9	5																											27	21	48		4	4	
Kudahuvadhoo Preschool	Kudahuvadhoo	C	31	35	29	35	21	28																											81	98	179		6	6	
Hulhudheli Pre-School	Hulhudhehi	C	10	9	11	8	11	10																											32	27	59		4	4	
Birds Preschool	Bandidhoo	P	6	14	13	12	18	10																												37	36	73		5	5
Rinbudhoo School	Ribudhoo	P	1	2	5	2	5	4																											11	8	19		2	2	
<b>Total</b>			12	67	77	87	77	82	67	71	69	62	61	59	66	58	62	45	40	57	37	62	59	91	61	46	45	47	48	11	16	12	19			857	804	1661	62	127	189

G - Government , C - Community, P - Private

STUDENT ENROLMENT OF SCHOOLS IN THAA ATOLL BY GRADE AND GENDER

(MARCH 2015)

School	Island	Type	NURS		LKG		UKG		GR. 1		GR. 2		GR. 3		GR. 4		GR. 5		GR. 6		GR. 7		GR. 8		GR. 9		GR. 10		GR. 11		GR. 12		SEN		SUBTOTAL		TOTAL	TEACHERS		
			M	F	M	F	M	F	M	F	M	F	M	F	M	F	M	F	M	F	M	F	M	F	M	F	M	F	M	F	M	F	M	F	EXPAT.	LOCAL		TOTAL		
Th. Atholhu Madharusaa	Guraidhoo	G							9	13	19	15	15	7	5	12	10	9	16	12	10	10	12	12	8	7	11	9	9	9	4	10			128	125	253	12	29	41
Th. Atholhu Thualeemee Mar	Thimarafushi	G							11	13	16	10	11	11	10	10	9	11	9	13	8	4	11	12	10	8	19	10			1		114	103	217	15	24	39		
Burunee School	Buruni	G							1	3	3	4	3	1	1	2	3	2	4	1	3	3	5	1	3	3	3						23	26	49	10	10	20		
Dhiyamigili School	Dhiyamigili	G							6	4	8	8	3	8	5	6	2	2	6	3	8	5	4	7	7	6	7	3						56	52	108	9	13	22	
Gaadhifushi School	Gaadhifushi	G							1	2	2	4	1	2	1	1	2	1	2		4	3	2	1	3	2	2	1						20	17	37	7	6	13	
Hirilandhoo School	Hirilandhoo	G							16	4	26	11	6	9	8	8	12	7	12	13	6		21	17	11	13	9	15						127	97	224	7	23	30	
Kan'doodhoo School	Kandoodhoo	G							6	5	4	1	3	1	1	4	3	1	2	2	2	4	7	6	4	3	1	4						33	31	64	8	11	19	
Kin'bidhoo School	Kibidhoo	G							13	13	8	15	13	11	8	11	9	6	7	3	6	8	16	11	9	7	10	4						99	89	188	6	22	28	
Vilufushi School	Vilufushi	G							4	15	13	14	7	11	7	11	7	3	9	7	10	9	9	13	8	14	7	6	3	2	5	7			89	112	201	15	11	26
Madifushi Madharusaa	Madifushi	G							7	8	10	14	9	7	10	7	7	3	5	3	6	6	13	9	3	9	6	11						76	77	153	9	10	19	
Omadhoo School	Omadhoo	G							6	5	5	5	7	8	6	6	5	6	6		3	5	3	3	4	4								45	42	87	8	11	19	
Vandhoo School	Vandhoo	G							6	5	1	1	4	4	1	2	5	2	1	1	4	2	2	1	1	3	3	3							28	24	52	6	7	13
Veymandoo School	Veymandoo	G							16	13	15	14	9	18	10	5	8	10	19	10	12	7	15	7	12	8	8	11							124	103	227	9	18	27
Guraidhoo Preschool	Guraidhoo	C	14	17	18	16	10	13																									42	46	88	6	6	6		
Dhiyamigili Pre-School	Dhiyamigili	P	8	10	10	10	9	7																										27	27	54	2	2	2	
Kandoodhoo Pre-School	Kandoodhoo	C	4	6	11	7	5	4																										20	17	37	2	2	2	
Omadhoo Preschool	Omadhoo	C	8	5	5	4	5	8																										18	17	35	1	1	1	
Madifushi Preschool	Madifushi	P	8	14	14	17	13	13																										35	44	79	4	4	4	
Vandhoo School	Vandhoo	C	8	5	3	4	6	4																										17	13	30	2	2	2	
Veymandoo Preschool	Veymandoo	C	15	17	17	12	17	14																										49	43	92	3	3	3	
Thimarafushi Preschool	Thimarafushi	C	15	15	23	14	21	21																										59	50	109	4	4	4	
Hirilandhoo Preschool	Hirilandhoo	C	10	10	13	8	14	14																										37	32	69	3	3	3	
Buruni School	Buruni	C	2	1	12	9	2	3																										16	13	29	2	2	2	
Vilufushi Preschool	Vilufushi	C	14	14	17	15	14	8																										45	37	82	5	5	5	
Kibidhoo Preschool	Kibidhoo	C	11	10	12	16	14	11																										37	37	74	3	3	3	
Gaadhifushi Preschool	Gaadhifushi	C	4	4	2	2	6	3																										12	9	21	1	1	1	
<b>Total</b>			26	121	128	157	134	136	123	102	103	130	116	91	98	73	85	82	63	98	67	80	66	118	104	81	87	86	80	12	11	9	17	1	1376	1283	2659	121	233	354

G - Government , C - Community, P - Private

ދިވެހިސަރުކާރުގެ ގެޒެޓް ގައި ބަޔާންކޮށްފައިވާ ގޮތުން ލަޞުކުރުގެ ދަށުން ދިވެހިސަރުކާރުގެ ގެޒެޓް ގައި ބަޔާންކޮށްފައިވާ ގޮތުން

**STUDENT ENROLMENT OF SCHOOLS IN LAAMU ATOLL BY GRADE AND GENDER  
(MARCH 2015)**

School	Island	Type	NURS		LKG		UKG		GR. 1		GR. 2		GR. 3		GR. 4		GR. 5		GR. 6		GR. 7		GR. 8		GR. 9		GR. 10		GR. 11		GR. 12		SEN		SUBTOTAL		TOTAL			
			M	F	M	F	M	F	M	F	M	F	M	F	M	F	M	F	M	F	M	F	M	F	M	F	M	F	M	F	M	F	M	F	EXPAT.	LOCAL	TOTAL			
L. Atholhu Madharusaa	Maabaidhoo	G							12	1	5	11	5	11	3	8	12	4	8	5	9	7	9	4	6	6	3	3							72	60	132	9	11	20
L. Atholhu Thaulaemeem Marukazu	Fonadhoo	G							21	26	33	32	24	25	29	12	13	9	24	21	31	22	41	26	16	25	14	14	8	7	6	11			260	230	490	10	39	49
Maavashu School	Maavashu	G							22	18	26	10	26	14	21	16	7	9	13	14	11	13	17	15	19	18	23	24						185	151	336	11	30	41	
Dhan'bidhoo School	Dhabidhoo	G							11	6	11	8	7	6	8	4	5	2	7	7	11	7	3	5	14	9	3	2						80	56	136	9	11	20	
Gaadhoo School	Gaadhoo	G							1		1		2		2	1	1	1	4	1		2											11	5	16	4	5	9		
Hithadhoo School	Hithadhoo	G							9	16	14	16	14	13	6	18	13	9	10	12	25	15	11	12	15	9	11	5						128	125	253	6	16	22	
Isdhoo School	Isdhoo	G							13	9	16	6	6	10	12	9	9	5	6	10	7	8	12	11	22	20	11	17						114	105	219	14	16	30	
Isdhoo-Kalaidhoo School	Isdhoo-Kalaidhoo	G							4	7	10	6	6	8	5	5	5	6	2	5	4	6	5	10	10	7	8	8						59	68	127	8	12	20	
Kunahandhoo Makthab	Kunahandhoo	G							10	7	7	10	11	7	6	7	5	5	3	8	7	4	6	6	4	4	1	6			1		60	65	125	10	10	20		
Maamendhoo School	Maamendhoo	G							9	10	8	9	7	4	6	13	11	6	10	3	9	10	13	17	4	4	6	6						83	82	165	6	15	21	
Mukurimagu Makthab	Gan	G							10	11	3	9	4	5	3	6	4	5																24	36	60	1	7	8	
Mundoo School	Mundoo	G							2	2	1	3	2		3	1	4	5	3		8	1	5	2	2	4	5	3						35	21	56	12	8	20	
Madharusathul Hamad Bin Khaleefa Ah'Sanee	Gan	G							11	7	10	12	8	5	2	8	4	3	13	20	24	25	34	40	24	29	21	35	6	17	8	13			165	214	379	19	29	48
Ihahdhoo School	Gan	G							25	25	30	25	14	25	22	17	15	17	22	13	12	13	9	12										149	147	296	3	27	30	
Maamendhoo Raiyyithunge Preschool	Maamendhoo	C	7	8	8	15	11	9																									26	32	58	3	3	3		
Kunahandhoo Pre-School	Kunahandhoo	C	13	8	5	7	9	7																									27	22	49	2	2	2		
Maabaidhoo Pre-School	Maabaidhoo	C	11	7	6	6	9	5																									26	18	44	2	2	2		
Laamu Pre education	Gan	P	9	12	15	7	17	15																									41	34	75	5	5	5		
Gaadhoo Pre-School	Gaadhoo	C			1	2	1																										2	2	4	1	1	1		
Sirajudheen Preschool	Fonadhoo	C	16	7	14	13	16	13																									46	33	79	5	5	5		
Baraasil Ekuveri Raiyyithunge Preschool	Fonadhoo	P	9	18	13	13	13	14																									35	45	80	5	5	5		
Mathimaradhoo Pre-School	Gan	C	10	9	9	10	7	8																									26	27	53	4	4	4		
Mundoo Pre-School	Mundoo	C	3	2	5	2	5	4																									13	8	21	1	1	1		
Maavashu Preschool	Maavashu	P	16	18	18	10	27	19																									61	47	108	8	8	8		
Hithadhoo School	Hithadhoo	C	10	15	16	18	15	12																									41	45	86	3	3	3		
Maahinna Preschool	Gan	C	11	9	14	13	13	11																									38	33	71	4	4	4		
Isdhoo Kalaidhoo School	Isdhoo-Kalaidhoo	C	6	5	9	8	8	9																									23	22	45	2	2	2		
Dhabidhoo School	Dhabidhoo	C	11	6	10	9	5	4																									26	19	45	2	2	2		
Mukurimagu Preschool	Gan	C	14	23	14	10	8	11																									36	44	80	3	3	3		
Isdhoo Pre-School	Isdhoo	C	10	8	14	9	18	9																									42	26	68	4	4	4		
<b>Total</b>			30	156	155	171	152	182	150	160	145	175	157	136	133	128	125	108	86	125	119	158	133	165	160	136	135	106	123	14	24	14	24	1	1934	1822	3756	122	290	412

G - Government , C - Community, P - Private

ދިވެހިސަރުކާރުގެ ގެޒެޓްގައި ބަޔާންކޮށްފައިވާ ގޮތުން 2015 ވަނަ އަހަރުގެ ދިވެހިސަރުކާރުގެ ގެޒެޓްގައި ބަޔާންކޮށްފައިވާ ގޮތުން

STUDENT ENROLMENT OF SCHOOLS IN GAAFU ALIFU ATOLL BY GRADE AND GENDER  
(MARCH 2015)

School	Island	Type	NURS		LKG		UKG		GR. 1		GR. 2		GR. 3		GR. 4		GR. 5		GR. 6		GR. 7		GR. 8		GR. 9		GR. 10		GR. 11		GR. 12		SEN		SUBTOTAL		TOTAL		TEACHERS		
			M	F	M	F	M	F	M	F	M	F	M	F	M	F	M	F	M	F	M	F	M	F	M	F	M	F	M	F	M	F	M	F	M	F	EXPAT.	LOCAL	TOTAL		
Ga. Atholhu Madharusaa	Kolamaafushi	G							9	10	7	7	10	9	5	7	8	4	9	7	13	6	9	5	14	7	23	3							107	65	172	10	13	23	
Ga. Atholhu Thaulceemee Marukazu	Villingili	G							24	20	28	35	21	23	20	24	19	19	25	16	15	22	21	31	38	12	29	26	7	7	10	13	7	4	264	252	516	21	40	61	
Dhaandhoo School	Dhaandhoo	G							6	10	21	12	11	12	22	15	12	11	12	11	13	11	14	16	17	16	12	15							140	129	269	12	15	27	
Madhrasathul Sulthaan Mohamed	Dheevadhoo	G							2	8	4	2	5	6			4	1	2	6	5	2	6	1		5	5							33	31	64	7	11	18		
Gemanafushi School	Gemanafushi	G							23	15	12	9	8	12	11	14	12	15	15	16	16	10	7	20	24	12	14	17							142	140	282	21	40	61	
Kan'duhulhudhoo School	Kanduholhudhoo	G							4	4	4	8	6	6	2	5	6	6	6	5	9	8	8	5	7	8	9	8						61	63	124	9	12	21		
Kon'dey School	Kon'dey	G							2	5	1	5	5	4	3	5	3	4	3	2	3	1												20	26	46	3	4	7		
Maamendhoo School	Maamendhoo	G							14	17	14	7	16	10	15	8	13	10	13	22	20	7	13	21	16	15	16	15	1	2	2	2			153	136	289	15	19	34	
Nilandhoo Madhrasaa	Nilandhoo	G							2	7	6	4	2	8	8	6	4	5	5	6	6	7	5	9	4	8	2	10						44	70	114	11	7	18		
Nilandhoo Anbenunge Committee Preschool	Nilandhoo	C	5	7	7	5	3	5																										15	17	32		2	2		
Gasim Preschool	Kon'dey	P	3	4	2	5	2	2																										7	11	18		2	2		
Theory Preschool	Villingili	P	17	12	18	14	20	20																										55	46	101		6	6		
Kanduholhudhoo Preschool	Kanduholhudhoo	P	5	6	6	5	3	7																										14	18	32		2	2		
Ali kokko Preschool	Villingili	P	8	8	14	10	8	10																										30	28	58		3	3		
Dhaandhoo Preschool	Dhaandhoo	C	11	15	9	6	17	12																										37	33	70		4	4		
Sikandharee Preschool	Maamendhoo	P	14	12	11	8	12	15																										37	35	72		4	4		
Star Kids Preschool	Dheevadhoo	C	7	3	8	5	4	10																										19	18	37		3	3		
Kolama Preschool	Kolamaafushi	C	7	7	6	6	10	10																										23	23	46		4	4		
Zamaanee Preschool Preschool	Gemanafushi	P	5	6	9	7	3	9																										17	22	39		5	5		
Gemanafushi Pre-school	Gemanafushi	P	12	13	7	3	11	7																										30	23	53		4	4		
<b>Total</b>			20	94	93	97	74	93	107	86	96	97	89	84	90	86	84	81	75	90	91	100	74	83	108	120	83	110	94	8	9	12	15	7	4	1248	1186	2434	109	200	309

G - Government , C - Community, P - Private

ދިވެހިސަރުކާރުގެ ގެޒެޓް ގައި ބަޔާންކުރި ގޮތުގައި ދިވެހިރާއްޖޭގެ ސަރުކާރުގެ ދަށުން ހިންގާ ފަރާތްތަކުގެ ތެރެއިން ބަޔާންކުރި ގޮތުގައި

**STUDENT ENROLMENT OF SCHOOLS IN GAAFU DHAALU ATOLL BY GRADE AND GENDER  
(MARCH 2015)**

School	Island	Type	NURS		LKG		UKG		GR. 1		GR. 2		GR. 3		GR. 4		GR. 5		GR. 6		GR. 7		GR. 8		GR. 9		GR. 10		GR. 11		GR. 12		SEN		SUBTOTAL		TOTAL	TEACHERS			
			M	F	M	F	M	F	M	F	M	F	M	F	M	F	M	F	M	F	M	F	M	F	M	F	M	F	M	F	M	F	M	F	EXPAT.	LOCAL		TOTAL			
Gdh. Atholhu Madharusaa	Gadhdhoo	G							19	14	10	9	15	12	13	12	24	14	12	15	12	8	20	15	16	16	13	20								154	135	289	11	23	34
Gdh. Atholhu Thaulееее Marukazu	Thinadhoo	G							0	0	0	0	0	0	0	0	0	0	0	0	0	0	53	39	38	33	37	51	3	4	6	15				137	142	279	29	17	46
Thinadhoo School	Thinadhoo	G							22	33	30	27	24	20	17	23	15	18	17	24	22	22													147	167	314	4	26	30	
Fiyoree School	Fiyoaree	G							13	3	13	4	8	2	10	13	9	8	10	5	13	7	5	5	6	10	7	6								94	63	157	10	13	23
Hoadedhoo School	Hoan'dedhdhoo	G							18	18	13	9	10	8	11	7	6	10	6	8	10	9	11	5	9	11	6	4								100	89	189	11	13	24
Jamaaluddeen Madhrasaa	Vaadhoo	G							7	8	10	7	11	5	12	8	4	6	8	6	13	11	14	8	5	3	5	7								89	69	158	7	13	20
Madaveli School	Madaveli	G							12	20	17	12	19	7	12	16	11	13	11	13	16	2	16	11	11	8	14	10								139	112	251	9	25	34
Nadalla School	Nadallaa	G							10	8	5	13	8	11	10	8	6	8	6	11	11	7	8	8	8	5	9	7								81	86	167	11	10	21
Rathafandhoo School	Rathafandhoo	G							7	5	4	7	3	1	8	3	8	3	3	5	4	6	5	2	13	7	1	7								56	46	102	10	6	16
Huvadhoo School	Faresmathoda	G							14	9	9	14	14	11	8	8	15	11	10	18	8	13	10	9	13	10	10	9			2	2				113	114	227	9	18	27
Aboobakuru School	Thinadhoo	G							27	27	26	22	22	25	19	28	24	20	27	19	20	20									14	4				179	165	344		36	36
Raula Preschool	Thinadhoo	P	12	26	20	19	23	14																										55	59	114		6	6		
Tutorial Preschool	Thinadhoo	P	6	4	7	7	10	9																										23	20	43		4	4		
Uloomiyya	Thinadhoo	P	16	11	11	10	16	18																										43	39	82		6	6		
M.M. Preschool	Thinadhoo	P	21	12	19	24	21	14																										61	50	111		6	6		
Ameer Ibrahim	Thinadhoo	P	13	14	6	7	7	5																										26	26	52		2	2		
Anhehunge Commity Nursery Class	Rathafandhoo	C	14	8	3	2	4	4																										21	14	35		2	2		
Roshan Pre-School	Rathafandhoo	P	2	2	5	3	3	1																											10	6	16		2	2	
Safaire Thuthukudhinge Thaulееее dhey class	Nadallaa	P	11	5	10	8	4	8																										25	21	46		2	2		
Almuneer Preschool	Vaadhoo	P	4	3	8	10	3	5																										15	18	33		2	2		
Ali Kilegefaan Memorial Preschool	Fiyoaree	P	4	6	3	10	11	8																										18	24	42		3	3		
Mohamed Ibrahim Memorial Preschool	Madaveli	P	3	4	8	7	0	7																										11	18	29		5	5		
Aminath Hassan Preschool	Madaveli	P	13	6	11	16	15	15																										39	37	76		9	9		
Hedu care Preschool	Hoan'dedhdhoo	P	17	9	13	3	12	9																										42	21	63		4	4		
Toddlers Preschool	Gadhdhoo	P	25	22	5	10	11	22																										41	54	95		3	3		
Maaaira Preschool	Faresmathoda	P	8	9	7	6	7	8																										22	23	45		3	3		
Uloom Preschool	Faresmathoda	P	7	8	9	7	5	6																										21	21	42		3	3		
<b>Total</b>			27	176	149	145	149	152	153	149	145	137	124	134	102	120	126	122	111	110	124	129	105	142	102	119	103	102	121	3	4	6	15	16	6	1762	1639	3401	111	262	373

G - Government , C - Community, P - Private



**މަދަރުސާތަކުގެ ގުޅާލާ ވަނަ ބަޔާން 2015 (މާޗް)**

**STUDENT ENROLMENT OF SCHOOLS IN GNAVIYANI ATOLL BY GRADE AND GENDER  
(MARCH 2015)**

School	Island	Type	NURS		LKG		UKG		GR. 1		GR. 2		GR. 3		GR. 4		GR. 5		GR. 6		GR. 7		GR. 8		GR. 9		GR. 10		GR. 11		GR. 12		SEN	SUBTOTAL		TOTAL	TEACHERS				
			M	F	M	F	M	F	M	F	M	F	M	F	M	F	M	F	M	F	M	F	M	F	M	F	M	F	M	F	M	F	M	F	EXPAT.		LOCAL	TOTAL			
Gn. Atholhu Thaulaemee Marukazu	Fuahmulah	G																																	337	332	669	12	46	58	
Fuvamulak School	Fuahmulah	G							14	16	26	22	9	14	12	16	10	14	18	13	17	20													106	115	221		24	24	
Madhrasathul Sheikh Mohamed Jamaaludheen	Fuahmulah	G							40	42	26	22	28	28	26	19	27	34	33	31	31	40														211	216	427		42	42
Hafiz Ahmed School	Fuahmulah	G							65	60	38	57	39	53	34	41	44	34	40	31	42	48														302	324	626		44	44
Zikra Preschool	Fuahmulah	P	25	20	35	30	34	29																										94	79	173		14	14		
Maalegami Preschool	Fuahmulah	P	13	8	22	19	13	6																										48	33	81		5	5		
Ulaa Preschool	Fuahmulah	P	5	4	5	4	6	7																										16	15	31		3	3		
Foundation School	Fuahmulah	P	3	1	4	6	10	8																										17	15	32		2	2		
Ideal School	Fuahmulah	P	24	17	20	20	20	20																										64	57	121		7	7		
Kids House	Fuahmulah	C	35	34	56	57	37	33																										128	124	252		14	14		
Kids Garden Pre School	Fuahmulah	P																																							
Manhajjul Hudha Preschool	Fuahmulah	P	16	16	25	13	28	20																										69	49	118		8	8		
<b>Total</b>			12	121	100	167	149	148	123	119	118	90	101	76	95	72	76	81	82	91	75	90	108	88	96	113	79	104	105	23	23	9	29		1392	1359	2751	12	209	221	

G - Government, C - Community, P - Private

සිංහල පාఠශාලා සහ ප්‍රාදේශීය පාఠශාලා වල ශිෂ්‍ය ප්‍රවේශනය (මාර්තු 2015)

**STUDENT ENROLMENT OF SCHOOLS IN SEENU ATOLL BY GRADE AND GENDER  
(MARCH 2015)**

School	Island	Type	NURS		LKG		UKG		GR. 1		GR. 2		GR. 3		GR. 4		GR. 5		GR. 6		GR. 7		GR. 8		GR. 9		GR. 10		GR. 11		GR. 12		SEN		SUBTOTAL		TOTAL	TEACHERS			
			M	F	M	F	M	F	M	F	M	F	M	F	M	F	M	F	M	F	M	F	M	F	M	F	M	F	M	F	M	F	M	F	EXPAT.	LOCAL		TOTAL			
			S. Atholhu Madharusaa	Hulhudhoo	G																18	22	34	26	17	29	9	18	25	22								103	117	220	21
Addu High School	Hithadhoo	G																						75	141	33	86							108	227	335	28	27	55		
Feydhoo School	Feydhoo	G						18	18	28	25	22	24	28	39	29	28	23	19	30	17	30	23	25	34	24	17					2	2	259	246	505	20	39	59		
Hithadhoo School	Hithadhoo	G						41	44	35	39	20	30	40	32	40	37	40	48	42	37	44	44	42	28	55	36							399	375	774	29	52	81		
Irushaadhiyya School	Maradhoo Feydhoo	G																21	17	23	21	20	13					2	16					66	67	133	12	11	23		
Sharafuddin School	Hithadhoo	G						42	45	57	40	48	43	39	45	60	48	47	50	46	36	76	71	91	72	66	68					20	9	592	527	1119	37	73	110		
Shamsudheen School	Meedhoo	G						24	21	24	14	23	15	15	18	17	22	14	21	12	11													129	122	251	1	23	24		
Hulhudhoo School	Hulhudhoo	G						10	9	13	9	17	9	7	7	12	8	4	6	13	8													76	56	132	2	14	16		
Maradhoo School	Maradhoo	G						27	28	19	24	20	15	14	14	35	24	18	18	7														123	140	263	1	27	28		
Maradhoo-Feydhoo School	Maradhoo Feydhoo	G						14	18	7	6	12	12	12	12	7	16	11	11	8	12													71	87	158	3	14	17		
Nooranee School	Hithadhoo	G						19	9	8	11	8	6	8	6	10	12	11	4	12	5													76	53	129	4	10	14		
Hira School	Hithadhoo	P	37	24	32	40	31	51	19	21	19	21	12	8	5	12																		155	177	332	3	26	29		
Aman Preschool	Maradhoo	P	16	12	18	19	20	23																										54	54	108		10	10		
Asriyya Preschool	Meedhoo	P	9	9	13	13	13	13																										35	35	70		4	4		
Shareefee Preschool	Meedhoo	P		8	15	8	16	14																										31	30	61		6	6		
Kudhima Preschool	Feydhoo	P	13	8	21	21	13	14																										47	43	90		6	6		
Nasriyya Preschool	Hulhudhoo	P	8	11	8	15	15	17																										31	43	74		6	6		
Medhuvalu Preschool	Hithadhoo	P	36	47	47	54	45	47																										128	148	276		11	11		
Ujala Preschool	Maradhoo Feydhoo	P	18	20	17	17	20	20																										55	57	112	1	6	7		
Everyones Learning Centre	Hithadhoo	P																																							
Saeedhiyya Preschool	Hithadhoo	P	26	28	15	7	18	11																										59	46	105		7	7		
Sheh Hussain Raha preschool	Hithadhoo	P	11	12	24	10	20	20																										55	42	97		7	7		
KangarooKids Husaimiya Preschool	Hithadhoo	P	22	14	27	16	32	16																										81	46	127		6	6		
<b>Total</b>			23	196	193	237	220	243	246	187	212	219	184	186	167	169	185	189	206	174	177	181	133	189	177	215	181	182	163	84	159	60	124	22	11	2733	2738	5471	162	395	557

G - Government, C - Community, P - Private

**© 2015, Ministry of Education, Republic of Maldives**  
**ISBN: 978-99915-61-35-6**  
**Policy Planning and Research Division**  
**Ministry of Education**  
**Velaanaage 09th Floor, Malé 20096, Republic of Maldives**  
**Tel: (960)3323261, 3323262 Fax: (960)3321201**  
**Email: [statistics@moe.gov.mv](mailto:statistics@moe.gov.mv)**  
**URL:<http://www.moe.gov.mv>**